MASS. EA 31.2: M382/4/998

UMASS/AMHERST
312066 0271 2687 8

Massachusetts
Division of Marine Fisheries

SEAFOOD SUPPLIER DIRECTORY 1998

GOVERNMENT DOCUMENTS COLLECTION
FEB 23 1998
University of Massachusetts
Depository Copy

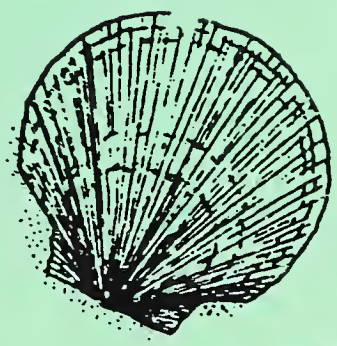

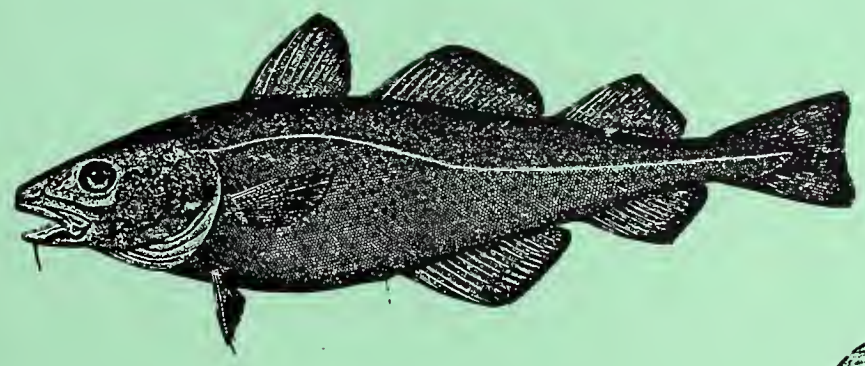

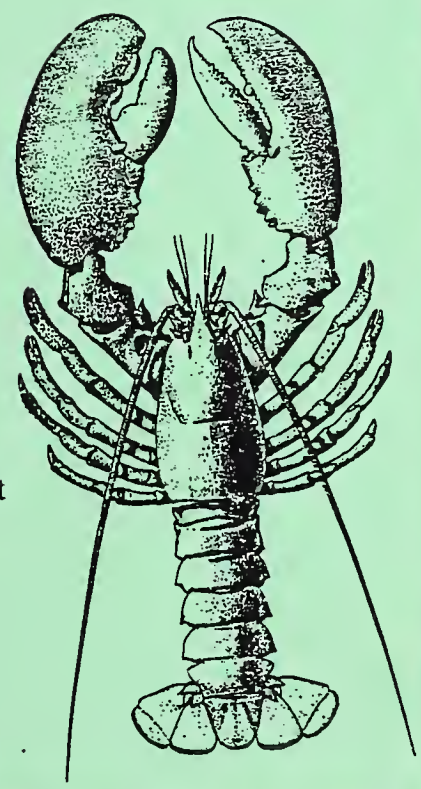

Philip G Coates, Director
Division of Marine Fisheries

John C Phillips, Commissioner
Dept of Fisheries, Wildlife & Environmental Law Enforcement

Trudy Coxe, Secretary
Executive Office of Environmental Affairs

Argeo Paul Celluci, Governor
Commonwealth of Massachusetts

Digitized by the Internet Archive
in 2012 with funding from
Boston Library Consortium Member Libraries

http://archive.org/details/seafoodsupplierd1998mass

Massachusetts
Division of Marine Fisheries

SEAFOOD SUPPLIER DIRECTORY

1998

The Massachusetts Division of Marine Fisheries Seafood Supplier Directory was compiled as an informational aide for those who work in the seafood industry. It lists seafood dealers as wholesalers, truckers, brokers, distributors, processors, importers and exporters. The information contained in this directory was first gathered through a voluntary mail-in questionnaire in 1996. A copy of our records was then forwarded to all dealers who responded in the Fall of 1997, to check the accurateness of information for the 1998 edition of the Seafood Supplier Directory. This edition contains the updated information from 258 dealers from Massachusetts, other states and Canada. There are 5 major categories covered by this directory, which include a total of 116 different seafood products.

Updated Information Compiled in Fall 1997 by
Beth Medeiros,
Receiving Teller I

CORRECTIONS / ADDITIONS

If you are listed in this directory and need to make a change to the information listed, or if you would like to be added to future addtitions of this Seafood Supplier Directory, please fill out the form on the reverse side of this page. You may then fax the form to (617) 727-7988 or mail it to,

Massachusetts Division of Marine Fisheries
100 Cambridge Street Room 1901
Boston, MA 02202
(617) 727-3193

MASSACHUSETTS DIVISION OF MARINE FISHERIES : SEAFOOD SUPPLIER DIRECTORY

Company:

Changes:

BusAddress:

MailAddress:

Phone:

Contact:

Fax:

Email:

ACTIVITIES

Wholesale Dealer:		Wholesale Truck:		Exporter:		Importer:	
Wholesale Broker:		Processor:		Distributor:		Other:	

NEW ENGLAND FINFISH

Black Sea Bass:		Ocean Pout:	
Bluefish:		Pollock:	
Bonito:		Puffer:	
Butterfish:		River Herring:	
Cod:		Salmon (Farm):	
Cunner:		Scup:	
Cusk:		Sea Herring:	
Eel:		Sea Robin:	
Flounder-Winter:		Shad:	
Flounder-Summer:		Dogfish:	
Flounder-Yellowtail:		Sharks:	
Flounder-Graysole:		Silverside:	
Flounder-Window:		Skate:	
Flounder-Dab:		Smelt:	
Haddock:		Striped Bass:	
Hake-Red, White:		Swordfish:	
Halibut:		Tautog:	
Kingfish:		Tilefish:	
Lumpfish:		Tomcod:	
Mackerel:		Tuna-Bluefin:	
Monkfish:		Tuna-Other:	
OceanCatfish:		Weakfish:	
Ocean Perch:		Whiting:	

OTHER FINFISH

Alaskan Pollock:		Pacific Rockfish:	
Anchovy:		Pacific Salmon:	
Atlantic Croaker:		Pompano:	
Blacktip Shark:		Rainbow Trout:	
Dover Sole:		Red Snapper:	
Freshwater Catfish:		Sablefish:	
Grouper:		Soupfin Shark:	
Lingcod:		Sturgeon:	
Orange Roughly:		Striped Bass-Farm:	
Pacific Cod:		Mahi-Mahi:	
Pacific Halibut:		Other:	

NEW ENGLAND SHELLFISH

Clams-Quahogs:		Lobster:	
Clams-Ocean:		Maine Littlenecks:	
Clams-Razor:		Mussels:	
Clams-Soft Shell:		Northern Shrimp:	
Clams-Surf:		Oysters:	
Conch:		Periwinkles:	
Crabs-Blue:		Scallops-Sea:	
Crabs-Jonah:		Scallops-Bay:	
Crabs-Rock:		Scallops-Icelandic:	
Crabs-Red:		Sea Urchin:	
		Squid:	

SPECIALTY PRODUCTS

Caviar:		Roe:	
Smoked Products:		Salted Products:	
Pickled Products:		Frog Legs:	
Fish Blocks:		Breaded Shellfish:	
Breaded Fish:		Surimi-Based Prod:	
Canned Products:		Prepared Products:	
Sardines:		Other Specialties:	

OTHER SHELLFISH

Abalone:		Lobsterettes:	
Crabs-Dungenes:		Lobster-Spiny:	
Crabs-King:		Octopus:	
Crabs-Stone:		Oysters-European:	
Crabs-Snow:		Scallops-Calico:	
Crayfish:		Squid-Monterey:	
Langostinos:			

TABLE OF CONTENTS

Supplier Directory 1-33
258 Companies listed alphabetically with Activities listed

Seafood Products - Species 35-73
Listed by name with a list of the Companies which handle that species

Pink Section
New England Finfish 35
Green Section
Other Finfish 51
Orange Section
New England Shellfish 57
Blue Section
Other Shellfish 67
Yellow Section
Specialty Products 71

Seafood Supplier Activities 75-77
List of the Companies which are found in each category

Species Index 79

Supplier Directory Abbreviations

Bus: Refers to the Business Address of the Company
Mail: Refers to the Mailing Address of the Company
Contact: Please use this name when contacting the company you wish to deal with
Email: Please use this address when trying to contact the company through the Internet / Email systems
ACTIVITIES Each box refers to a specific operation of the company. In addition to listing the activities next to each company, we have included a list of all the wholesale dealers, brokers, processors, etc., in the back of this directory.

Using the Species Lists

CAVIAR

3	Adam's Seafood Co
22	Baystate Seafoods Inc
23	Berry's Seafood Emporium
31	Boston Seafarm's Inc
44	Captain Marden Seafoods Inc
57	Costco Wholesale
87	Fraser Fish Ltd
99	Great Northern Products Ltd

Each species is followed by a list of all those companies who have stated that they purchase and sell that particular species. The species name will be in capital letters, bold faced, before each column. If the list continues onto the next column, it will state at the beginning of that column the species name followed by *(con't)*.

You may look up the listed companies under a species name in two ways to find their business information.

1) The number in front of the company corresponds to the order that the companies are listed in the *Supplier Directory*.
2) You will also find the companies listed in alphabetical order within the *Supplier Directory* section.

1 A&A Seafood Inc

Bus: 7 Conway St
New Bedford MA 02744

Mail: 78 Middle St
Fairhaven MA 02719

Phone: (508) 991-5886
Fax:
Contact: Pelletier, Michael & Alice
Email:

ACTIVITIES

Wholesale Dealer	Processor
	Exporter

2 Acadian Fisherman's Co-op Ass'n Ltd

Bus: Abram's Village
PEI COB 2EO

Mail: Wellington RR#1
PEI COB 2EO

Phone: (902) 854-2675
Fax:
Contact: Gallant, Louise
Email:

ACTIVITIES

Wholesale Truck	

3 Adam's Seafood Co

Bus: 20 Church St
Spofford NH 03462

Mail: 20 Church St
Spofford NH 03462

Phone: (603) 363-8143
Fax: (603) 363-4829
Contact: Smith, Adam
Email:

ACTIVITIES

Wholesale Dealer	

4 Amaral's Fish Market

Bus: 488 Belleville Ave
New Bedford MA 02746

Mail: 488 Belleville Ave
New Bedford MA 02746

Phone: (508) 996-1222
Fax:
Contact: Magalhaes, Daniel
Email:

ACTIVITIES

Wholesale Dealer	

5 Amerasia Trade

Bus: 31 Winnisimmet St
Chelsea MA 02150

Mail: PO Box 120493
Boston MA 02112

Phone: (617) 889-2222
Fax: (617) 889-1468
Contact: Laura
Email:

ACTIVITIES

Wholesale Dealer	

6 American Lobster Co

Bus: 211 County Rd
E Freetown MA 02717

Mail: 211 County Rd
E Freetown MA 02717

Phone: (508) 763-4143
Fax:
Contact: Gonet, Lawrence
Email:

ACTIVITIES

Wholesale Truck	

7 American Mussel Harvesters

Bus: 323 Great Island Rd
Narragansett RI 02882

Mail: 323 Great Island Rd
Narragansett RI 02882

Phone: (401) 789-1678
Fax: (401) 792-3540
Contact: Silkes, Bill
Email:

ACTIVITIES

Wholesale Dealer	
Wholesale Truck	

8 Andy's Seafood Co Inc

Bus: 78 Broadway
Saugus MA 01906

Mail: 78 Broadway
Saugus MA 01906

Phone: (617) 233-8880
Fax:
Contact: Fred, Julie or Rick
Email:

ACTIVITIES

Wholesale Dealer	

9 Aqua World Seafood Corp

Bus: 16 Lagoon Pond Rd
Vineyard Hav MA 02568

Mail: PO Box 4635
Tisbury MA 02568

Phone: (508) 693-0523 **Contact:** Edwin, Danny
Fax: **Email:**

ACTIVITIES

Wholesale Dealer	
	Exporter
Distributor	

10 Aquacultural Research Corp

Bus: Off Chapin Beach Rd
Dennis MA 02638

Mail: PO Box 2028
Dennis MA 02638

Phone: (508) 385-3933 **Contact:** Kraus, Richard
Fax: (508) 385-3935 **Email:**

ACTIVITIES

Wholesale Dealer	
Distributor	Other

11 Ariel Seafood

Bus: 604 Hollis St
Framingham MA 01701

Mail: 604 Hollis St
Framingham MA 01701

Phone: (508) 820-3474 **Contact:** Cotten, Alfred
Fax: **Email:**

ACTIVITIES

Wholesale Dealer	

12 AS Francis Lobster

Bus: 48 Francis Rd
Steuben ME 04680

Mail: 48 Francis Rd
Steuben ME 04680

Phone: (207) 546-2487 **Contact:** Gus Francis
Fax: (207) 546-7529 **Email:**

ACTIVITIES

Wholesale Dealer	
Wholesale Truck	

13 Atlantic Coast Fisheries Corp

Bus: 33 Cape St
New Bedford MA 02740

Mail: 33 Cape St
New Bedford MA 02740

Phone: (508) 999-2993 **Contact:** Bekoff, Joe
Fax: **Email:**

ACTIVITIES

Wholesale Dealer	Processor
	Exporter
	Importer

14 Atlantic Fish & Lobster

Bus: 148 Granik St
Quincy MA 02169

Mail: 148 Granik St
Quincy MA 02169

Phone: (617) 774-1122 **Contact:** Smollett, Bob
Fax: **Email:**

ACTIVITIES

Wholesale Dealer	

15 Atlantic Fisheries Inc

Bus: 16 Sconticutneck Rd
Fairhaven MA 02719

Mail: 16 Sconticutneck Rd
Fairhaven MA 02719

Phone: (508) 994-0357 **Contact:** Lopes, James
Fax: (508) 991-5320 **Email:**

ACTIVITIES

Wholesale Dealer	
Wholesale Broker	
Distributor	

16 Atlantic Seacove Inc

Bus: 400 C St
Boston MA 02210

Mail: PO Box 1902
Boston MA 02210

Phone: (617) 357-9229 **Contact:** Wojtasinski, John or Mitchell
Fax: (617) 482-7733 **Email:**

ACTIVITIES

Wholesale Dealer	Processor
	Exporter
	Importer
Distributor	

17 Atlantic Shores Seafood

Bus: 1194 Bells Rd
Virginia Beac VA 23454

Mail: 1194 Bells Rd
Virginia Beach VA 23454

Phone: (757) 422-5518 **Contact:** Alexander, Mike
Fax: **Email:**

ACTIVITIES

Wholesale Dealer	Processor
Distributor	

18 B & K Nantucket Bay Scallop

Bus: 8 Lily St
Nantucket MA 02554

Mail: 8 Lily St
Nantucket MA 02554

Phone: (508) 228-0816 **Contact:** Bartlett, Karen
Fax: **Email:**

ACTIVITIES

Wholesale Dealer	

19 B & M Fish Co, Ltd

Bus: 5 FID Kennedy Ave
Boston MA 02210

Mail: 5 FID Kennedy Ave
Boston MA 02210

Phone: (617) 574-9373 **Contact:** Bobby or Mike
Fax: (617) 574-8809 **Email:**

ACTIVITIES

Wholesale Dealer	Processor

20 Back River Std Inc

Bus: 435 Messick Rd
Poqluoson VA 23662

Mail: 19 Messick Rd
Poqluoson VA 23662

Phone: (757) 868-7073 **Contact:** Perok, Larry
Fax: (757) 868-3911 **Email:**

ACTIVITIES

Wholesale Dealer	Processor

21 Bay State Lobster Co Inc

Bus: 375-379 Commercial St
Boston MA 02109

Mail: 375-379 Commercial St
Boston MA 02109

Phone: (617) 523-4588 **Contact:** Stamas, Steve
Fax: **Email:**

ACTIVITIES

Wholesale Dealer	Processor
Distributor	

22 Baystate Seafoods Inc

Bus: 19 West Main Rd
Little Compto RI 02837

Mail: 19 West Main Rd
Little Compton RI 02837

Phone: (401) 635-4315 **Contact:** Pete or Jim
Fax: (401) 635-2503 **Email:**

ACTIVITIES

Wholesale Dealer	
Wholesale Truck	
Distributor	Other

23 Berry's Seafood Emporium

Bus: 203 Pleasant St
Marblehead MA 01945

Mail: 203 Pleasant St
Marblehead MA 01945

Phone: (617) 639-2066 **Contact:** Berry, Jeff or Cindy
Fax: **Email:**

ACTIVITIES

Wholesale Dealer	

24 Bill Lowden Seafood Inc

Bus: 101 Western Rd
Warren ME 04864

Mail: PO Box 327
Warren ME 04864

Phone: (207) 273-2162 **Contact:** Lowden, Bill
Fax: (207) 273-1162 **Email:**

ACTIVITIES

Wholesale Dealer	

25 Billingsgate Shellfish

Bus: 85 Lewis Paine Way
S Wellfleet MA 02663

Mail: PO Box 454
S Wellfleet MA 02663

Phone: (508) 349-7556 **Contact:** Wallace, Robert
Fax: **Email:**

ACTIVITIES

Wholesale Dealer	

26 Blount Seafood

Bus: 383 Water St
Warren RI 02885

Mail: PO Box 327
Warren RI 02885

Phone: (401) 245-8800 **Contact:** Durkin, John
Fax: (401) 247-2391 **Email:**

ACTIVITIES

	Exporter

27 Blue Gold

Bus: 40 Herman Melville Boulevard
New Bedford MA 02742

Mail: PO Box 8932
New Bedford MA 02742

Phone: (508) 993-2635 **Contact:** Kolator, Dave
Fax: (508) 994-9508 **Email:**

ACTIVITIES

	Processor
	Exporter
	Importer

28 Bob's Chappaquiddick Smoke House

Bus: #40 Rd to Sampsons Hill
Edgartown MA 02539

Mail: St Rt 165A
Edgartown MA 02539

Phone: (508) 627-8644 **Contact:** Fountain, Bob
Fax: **Email:**

ACTIVITIES

Wholesale Dealer	

29 Boston Lobster Company Inc

Bus: 345 West First St
Boston MA 02127

Mail: 345 West First St
Boston MA 02127

Phone: (617) 464-1500 **Contact:** Lionetta, Carmine
Fax: (617) 464-1131 **Email:**

ACTIVITIES

Wholesale Dealer	
	Exporter

30 Boston Sea Foods Inc

Bus: 982 Main St
Springfield MA 01103

Mail: 982 Main St
Springfield MA 01103

Phone: (413) 737-1867 **Contact:** Cooper, Jim
Fax: (413) 737-8333 **Email:**

ACTIVITIES

Wholesale Dealer	

31 Boston Seafarm's Inc

Bus: 1 Fitchburg St B154
Cambridge MA 02143

Mail: 1 Fitchburg St B154
Cambridge MA 02143

Phone: (508) 547-3474 **Contact:** Adam Weinberg
Fax: (508) 666-1325 **Email:**

ACTIVITIES

Wholesale Dealer	
Wholesale Broker	Exporter
Wholesale Truck	Importer
Distributor	Other

32 Bradfood Seafood Market

Bus: 93 South Main St
Bradford MA 01830

Mail: 93 South Main St
Bradford MA 01830

Phone: (617) 373-6597 **Contact:** Apgypiadis, James
Fax: **Email:**

ACTIVITIES

Wholesale Dealer	

33 Bristol Seafood Inc

Bus: Portland Fish Pier
Portland ME 04112

Mail: PO Box 486
Portland ME 04112

Phone: (207) 774-3177
Fax: (207) 774-2982
Contact: Swenton, Ray
Email:

ACTIVITIES

Wholesale Dealer	

34 Buzzard's Bay Trading Co

Bus: 4 Washburn St
New Bedford MA 02740

Mail: PO Box 600
Fairhaven MA 02719

Phone: (508) 996-0242
Fax:
Contact: King, Michael
Email:

ACTIVITIES

Wholesale Dealer	Processor
	Exporter

35 Canal Marine Fisheries Inc

Bus: 20 Freezer Rd
Sandwich MA 02563

Mail: PO Box 809
Sandwich MA 02563

Phone: (508) 888-0096
Fax:
Contact: Bassett, Wayne
Email:

ACTIVITIES

Wholesale Dealer	Processor
	Exporter

36 Cap Morrill's Inc

Bus: 7 Baker Blvd
Brewer ME 04412

Mail: 7 Baker Blvd
Brewer ME 04412

Phone: (207) 989-2277
Fax:
Contact: Gore, John
Email:

ACTIVITIES

	Importer
Distributor	

37 Cap't Boston Fish Co

Bus: 375 Main St
Medford MA 02155

Mail: 375 Main St
Medford MA 02155

Phone: (617) 395-8138
Fax:
Contact: Shin, Ryan
Email:

ACTIVITIES

	Other

38 Cape Ann Seafoods Inc

Bus: 417 Main St
Gloucester MA 01930

Mail: PO Box 818
Gloucester MA 01930

Phone: (508) 283-0687
Fax: (508) 282-1604
Contact: Nick Avelis
Email:

ACTIVITIES

Wholesale Dealer	

39 Cape Cod Shellfish & Seafood Co

Bus: 33-35 Boston Fish Pier
Boston MA 02210

Mail: 33-35 Boston Fish Pier
Boston MA 02210

Phone: (617) 423-1555
Fax:
Contact: Todesca, Paul
Email:

ACTIVITIES

Wholesale Dealer	
Distributor	

40 Cape Fish & Lobster Co Inc

Bus: 406 West Main St
Hyannis MA 02601

Mail: PO Box 753
Centerville MA 02632

Phone: (508) 771-1122
Fax: (508) 790-1439
Contact: Cardaralli, Ralph
Email:

ACTIVITIES

Wholesale Dealer	

41 Cape Spray Fisheries

Bus: 41 Rosary Lane, Hyannis MA 02601
Mail: 41 Rosary Lane, Hyannis MA 02601
Phone: (508) 775-8693
Contact: Spalt, James
Fax:
Email:

ACTIVITIES

Wholesale Dealer	Processor
	Exporter
	Importer
Distributor	

42 Cape Tip Fisheries Inc

Bus: Ryder St Ext, Provincetown MA 02257
Mail: PO Box 1042, Provincetown MA 02257
Phone: (508) 487-0022
Contact: King, Chris
Fax: (508) 487-2460
Email:

ACTIVITIES

Wholesale Dealer	

43 Capt Vince Seafoods

Bus: 3-5 Parker St, Gloucester MA 01930
Mail: 7 Atlantic Ave, Gloucester MA 01930
Phone: (508) 281-8860
Contact: Anthony
Fax: (508) 283-6990
Email:

ACTIVITIES

Wholesale Dealer	
	Exporter

44 Captain Marden Seafoods Inc

Bus: 279 Linden St, Wellesley MA 02181
Mail: 279 Linden St, Wellesley MA 02181
Phone: (617) 235-0860
Contact: Marden, Kim
Fax:
Email:

ACTIVITIES

Wholesale Dealer	

45 Castle Hill Lobster Co

Bus: 333 Linebrook Rd, Ispwich MA 01938
Mail: 333 Linebrook Rd, Ipswich MA 01938
Phone: (978) 356-3947
Contact: Marcaurelle, Robert Jr
Fax:
Email:

ACTIVITIES

Wholesale Dealer	Processor
Distributor	

46 Central International Co

Bus: 26 Highland Circle, Needham MA
Mail: 43 Blanchett, Marlboro MA 01752
Phone: (617) 449-1258
Contact: Del Devos
Fax: (617) 449-9031
Email:

ACTIVITIES

Wholesale Broker	Exporter
Distributor	

47 Chace Seafood Mkt

Bus: 469 Alden St, Fall River MA 02723
Mail: PO Box 4296, Fall River MA 02723
Phone: (508) 674-0560
Contact: Camara, Vasio
Fax:
Email:

ACTIVITIES

Wholesale Dealer	Processor
Distributor	

48 Channel Fish Processing Co Inc

Bus: 69 Shirley St, Boston MA 02119
Mail: 69 Shirley St, Boston MA 02119
Phone: (617) 445-9070
Contact: Zaffro, John
Fax:
Email:

ACTIVITIES

Wholesale Dealer	Processor
	Importer

49 Chatham Shellfish Co

Bus: PO Box 205
W Chatham MA 02669

Mail: PO Box 205
W Chatham MA 02669

Phone: (508) 945-2662 **Contact:** Richards, John
Fax: **Email:**

ACTIVITIES

Wholesale Dealer	

50 Cherry St Fish Market

Bus: 26 Hobart St
Danvers MA 01923

Mail: 26 Hobart St
Danvers MA 01923

Phone: (508) 777-3449 **Contact:** Parker, Darryl
Fax: (508) 777-0888 **Email:**

ACTIVITIES

Wholesale Dealer	
	Exporter

51 Clark's Cove Fish Co

Bus: 1497 Cove Rd
New Bedford MA 02740

Mail: 1497 Cove Rd
New Bedford MA 02740

Phone: (508) 994-7371 **Contact:** Gary or Ed
Fax: **Email:**

ACTIVITIES

Wholesale Dealer	

52 Coastal Imports Inc

Bus: Back Westminster Rd
Westminster VT 05158

Mail: PO Box 120
Westminster VT 05159-012

Phone: (802) 722-4792 **Contact:** Dan Mandich
Fax: (802) 722-9557 **Email:**

ACTIVITIES

Wholesale Dealer	Processor
Distributor	

53 Commercial Lobster Co Inc

Bus: 190 Northern Ave
Boston MA 02210

Mail: 190 Northern Ave
Boston MA 02210

Phone: (617) 227-8922 **Contact:** Zanti, Joseph
Fax: (617) 227-8924 **Email:**

ACTIVITIES

Wholesale Dealer	

54 Compass Seafoods Inc

Bus: 1 Fish Pier Rd
Boston MA 02210

Mail: 1 Fish Pier
Boston MA 02210

Phone: (617) 423-1283 **Contact:** Faro, Jim
Fax: **Email:**

ACTIVITIES

Wholesale Dealer	

55 Coral Seafood

Bus: 112-114 Green St
Worcester MA 01604

Mail: 112-114 Green St
Worcester MA 01604

Phone: (508) 755-8331 **Contact:** Voyiatzis, Ted
Fax: (508) 791-9900 **Email:**

ACTIVITIES

Wholesale Dealer	
Distributor	

56 Costa's Fish Mkt

Bus: 144 Columbia St
Fall River MA 02721

Mail: 144 Columbia St
Fall River MA 02721

Phone: (508) 673-8833 **Contact:** Costa, Antonio
Fax: **Email:**

ACTIVITIES

Wholesale Dealer	
Wholesale Truck	

57 Costco Wholesale

Bus: 120 Stockwell Drive
Avon MA 02322

Mail: 120 Stockwell Drive
Avon MA 02322

Phone: (508) 580-3207
Fax:

Contact: Bossa, Kenneth
Email:

ACTIVITIES

Wholesale Dealer	

58 Cotuit Oyster Co Inc

Bus: Little River Rd
Cotuit MA 02635

Mail: PO Box 563
Cotuit MA 02635

Phone: (508) 428-6747
Fax:

Contact: Nelson, R
Email:

ACTIVITIES

Wholesale Dealer	

59 Crocetti-Oakdale Pkg

Bus: 378 Pleasant St
E Bridgewate MA 02333

Mail: PO Box 43
E Bridgewater MA 02333

Phone: (508) 588-1136
Fax:

Contact: Stork, Bob
Email:

ACTIVITIES

Wholesale Dealer	

60 Crocker & Winsor Seafoods Inc

Bus: 100 Widett Circle
Boston MA 02118

Mail: PO Box 1905
Boston MA 02205

Phone: (617) 269-3100
Fax: (617) 269-3376

Contact: Parker, Dick
Email:

ACTIVITIES

	Importer
Distributor	

61 Cuttyhunk Coldwater Seafood, Inc

Bus: 58 Fairhaven Rd
Mattapoisett MA 02739

Mail: 58 Fairhaven Rd
Mattapoisett MA 02739

Phone: (508) 758-9757
Fax:

Contact: Boza, John
Email:

ACTIVITIES

Wholesale Dealer	Processor
Wholesale Broker	

62 Cuttyhunk Shellfish Inc

Bus: Cuttyhunk Town Dock
Cuttyhunk MA 02713

Mail: PO Box 51
Cuttyhunk MA 02713

Phone: (508) 636-2072
Fax:

Contact: Garfield, Seth
Email:

ACTIVITIES

Wholesale Dealer	

63 David's Fish Market Inc

Bus: 90 Bridge Rd
Salisbury MA 01952

Mail: 90 Bridge Rd
Salisbury MA 01952

Phone: (508) 462-2504
Fax:

Contact: Blaney, Gordon
Email:

ACTIVITIES

Wholesale Dealer	Processor
Distributor	

64 DiMare Seafoods Co Inc

Bus: 585 North Shore Rd
Revere MA 02151

Mail: 585 North Shore Rd
Revere MA 02151

Phone: (781) 289-7687
Fax: (781) 289-8344

Contact: DiMare, Paul
Email:

ACTIVITIES

Wholesale Dealer	
	Exporter
Distributor	

65 DiNatale Seafood Co Inc

Bus: 15 Bailey Terrace
Marshfield MA 02050

Mail: 82 Border St
Cohassett MA 02025

Phone: (617) 383-9395 **Contact:** DiNo, Tommy
Fax: **Email:**

ACTIVITIES

Wholesale Dealer	
	Exporter

66 Double "T" Seafood's Inc

Bus: 49 Hassey St
New Bedford MA 02740

Mail: PO Box 779
Fairhaven MA 02719

Phone: (508) 994-6580 **Contact:** David
Fax: (508) 990-1117 **Email:**

ACTIVITIES

Wholesale Dealer	

67 Ducktrap River Fish Farm

Bus: 57 Little River Dr
Belfort ME 04915

Mail: 57 Little River Dr
Belfort ME 04915

Phone: (207) 338-0280 **Contact:** Young, Stephen
Fax: **Email:**

ACTIVITIES

	Processor

68 Dundee International Inc

Bus: 27-43 Wormwood St
Boston MA 02210

Mail: 27-43 Wormwood St
Boston MA 02210

Phone: (617) 946-0881 **Contact:** Kawauchi, Ken
Fax: (617) 946-0885 **Email:**

ACTIVITIES

Wholesale Dealer	Processor
Wholesale Broker	Exporter
	Importer
Distributor	

69 Duxbury Mussels and Seafood Corp

Bus: 8B Joseph St
Kingston MA 02364

Mail: 8B Joseph St
Kingston MA 02364

Phone: (617) 585-5517 **Contact:** Marconi, Robert
Fax: **Email:**

ACTIVITIES

Wholesale Dealer	

70 Eastern Clam Corp

Bus: 255 MacArthur Dr
New Bedford MA 02740

Mail: 255 MacArthur Dr
New Bedford MA 02740

Phone: (508) 996-1320 **Contact:** Barrington, Sam
Fax: **Email:**

ACTIVITIES

	Processor

71 Eastern Shore Seafood

Bus: 86 Belcher St
Essex MA 01929

Mail: PO Box 484
Essex MA 01929

Phone: (508) 768-7498 **Contact:** Wilk, Dennis
Fax: **Email:**

ACTIVITIES

Wholesale Dealer	
	Exporter
	Importer
Distributor	

72 Ebbs Seafood

Bus: 100 Robertson St
Quincy MA 02169

Mail: 100 Robertson St
Quincy MA 02169

Phone: (617) 471-6310 **Contact:** Ebbs, John
Fax: **Email:**

ACTIVITIES

Wholesale Dealer	Processor
Wholesale Truck	

73 Edgartown Seafood, Inc

Bus: 138 Cooke St
Edgartown MA 02539

Mail: PO Box 2159
Edgartown MA 02539

Phone: (508) 627-3791
Fax: (508) 627-3792
Contact: Larsen, Daniel
Email:

ACTIVITIES

Wholesale Dealer	Processor

74 Everjay Shellfish Co

Bus: 110 Western Ave
S Wellfleet MA 02663

Mail: PO BOx 294
S Wellfleet MA 02663

Phone: (508) 349-6080
Fax:
Contact: Bruihooger, Jake
Email:

ACTIVITIES

Wholesale Truck	

75 Fairway Fish Co Inc

Bus: 7 Conway St
Fairhaven MA 02719

Mail: PO Box 149
Fairhaven MA 02719

Phone: (508) 996-3742
Fax: (508) 996-3785
Contact: Vinjerud, Lars
Email:

ACTIVITIES

Wholesale Dealer	
Wholesale Broker	Exporter
Wholesale Truck	
Distributor	

76 Falmouth Fish Market, Inc

Bus: 157 Teaticket Highway (Rt28)
E Falmouth MA 02536

Mail: 157 Teaticket Highway (Rt28)
E Falmouth MA 02536

Phone: (508) 540-0045
Fax:
Contact: Shahzade, Ed or Dave
Email:

ACTIVITIES

Wholesale Dealer	
Distributor	

77 Family (Fts) Fisheries, Ltd

Bus: 25 Green & Wood Pier
New Bedford MA 02740

Mail: 25 Green & Wood Pier
New Bedford MA 02740

Phone: (508) 997-2805
Fax: (508) 992-4657
Contact: Sylvia, Larry
Email: famfish@ma.utranet.com

ACTIVITIES

Wholesale Dealer	Processor
	Exporter

78 Family Meat Mak

Bus: 1601 Pleasant St
Fall River MA 02723

Mail: 1601 Pleasant St
Fall River MA 02723

Phone: (508) 674-2268
Fax:
Contact: Massa, Olimpio
Email:

ACTIVITIES

Wholesale Dealer	

79 Finest Find Seafood Co

Bus: 161 Central Ave
New Bedford MA 02475

Mail: PO Box 50236
New Bedford MA 02745

Phone: (508) 998-9070
Fax:
Contact: Pacheco, Dan
Email:

ACTIVITIES

Wholesale Dealer	
Wholesale Truck	
Distributor	

80 Fish E Frank Seafood

Bus: Box 902
S Harwich MA 02661-09

Mail: Box 902
S Harwich MA 02661

Phone: (508) 432-7719
Fax:
Contact:
Email:

ACTIVITIES

Wholesale Dealer	

81 Fish On Wheels Inc

Bus: 87 Kemble St, Boston MA 02119
Mail: 87 Kemble St, Boston MA 02119
Phone: (617) 442-2700
Contact: DeCrescente, Donna
Fax: (617) 442-3716
Email:

ACTIVITIES

Wholesale Dealer	Processor
Distributor	

82 Fisherman's Fleet Inc

Bus: 689-695 Salem St, Malden MA 02148
Mail: 689-695 Salem St, Malden MA 02148
Phone: (718) 322-5200
Contact: Michael, Andy or Dean
Fax: (781) 322-0001
Email:

ACTIVITIES

Wholesale Dealer	Processor
Distributor	Other

83 Fishery Products International INC

Bus: 18 Electronics Ave, Danvers MA 01923
Mail: 18 Electronics Ave, Danvers MA 01923
Phone: (800) 374-4770
Contact: Jeff Payne (x5281)
Fax: (978) 774-6692
Email:

ACTIVITIES

	Processor

84 FJ O'Hara & Sons Inc

Bus: 145 Northern Ave, Boston MA 02210
Mail: 145 Northern Ave, Boston MA 02210
Phone: (617) 542-5713
Contact: DiPesa, Charlie
Fax:
Email:

ACTIVITIES

Wholesale Dealer	
	Importer
Distributor	

85 Fortune Seas Ltd

Bus: 42 Rogers St, Gloucester MA 01930
Mail: PO Box 1225, Gloucester MA 01930
Phone: (978) 281-6666
Contact: OToole, John
Fax: (978) 281-8519
Email:

ACTIVITIES

Wholesale Broker	Exporter
	Importer
Distributor	

86 Fosters SuperMarket Inc

Bus: 70 Allen St, Greenfield MA 01301
Mail: 70 Allen St, Greenfield MA 01301
Phone: (413) 773-1100
Contact: Deane, Milton (VP)
Fax:
Email:

ACTIVITIES

Wholesale Dealer	

87 Fraser Fish Ltd

Bus: 4 Boston Fish Pier, Boston MA 02210
Mail: 4 Boston Fish Pier, Boston MA 02210
Phone: (617) 426-4374
Contact: Fraser, Paul
Fax: (617) 426-8207
Email:

ACTIVITIES

Wholesale Dealer	Processor
Wholesale Truck	Importer
Distributor	

88 Fraser Seafoods

Bus: 4 Boston Fish Pier, Boston MA 02210
Mail: 4 Boston Fish Pier, Boston MA 02210
Phone: (617) 426-4470
Contact: Al Fraser
Fax: (508) 533-5405
Email:

ACTIVITIES

	Other

89 Fresh Catch, Inc

Bus: 30 Chauncy St, Mansfield MA 02048
Mail: 30 Chauncy St, Mansfield MA 02048
Phone: (508) 339-5187
Contact: Sarro, William
Fax: (508) 339-3941
Email:

ACTIVITIES
- Wholesale Dealer

90 Frontiero Bros Inc

Bus: 60 Commercial St, Gloucester MA 01930
Mail: PO Box 268, Gloucester MA 01930
Phone: (508) 283-1282
Contact: Frontierro, Pat
Fax:
Email:

ACTIVITIES
- Wholesale Dealer

91 Fuji Investment USA Inc

Bus: 108 Commercial St, Gloucester MA 01930
Mail: 12 Patton Dr, S Hamilton MA 01982
Phone: (508) 281-6632
Contact: Foo, Kin
Fax:
Email:

ACTIVITIES
- Wholesale Dealer

92 FW Bryce Inc

Bus: 8 Pond Rd, Gloucester MA 01930
Mail: 8 Pond Rd, Gloucester MA 01930
Phone: (978) 283-7080
Contact: Hale, Glenn
Fax: (978) 283-7647
Email:

ACTIVITIES
- Wholesale Broker
- Exporter
- Importer

93 Galilean Seafoods Inc

Bus: 16 Broad Common Rd, Bristol RI 02809
Mail: 16 Broad Common Rd, Bristol RI 02809
Phone: (781) 253-3030
Contact: Moutopoli, Mark
Fax:
Email:

ACTIVITIES
- Processor

94 Galletta Shellfish

Bus: 466 American Legion Hwy, Revere MA 02151
Mail: 466 American Legion Hwy, Revere MA 02151
Phone: (617) 284-4827
Contact: Galletta, Tom
Fax:
Email:

ACTIVITIES
- Wholesale Dealer
- Processor

95 George Bros Lobster Co Inc

Bus: 134 Ballard St, Saugus MA 01906
Mail: PO Box 500, Lynn MA 01905
Phone: (617) 233-2642
Contact: George, Charles or William
Fax:
Email:

ACTIVITIES
- Wholesale Dealer

96 GF Higgins Inc

Bus: 825 Washington St, Pembroke MA 02359
Mail: 825 Washington St, Pembroke MA 02359
Phone: (617) 826-8858
Contact: Higgins, Jerry
Fax:
Email:

ACTIVITIES
- Wholesale Dealer
- Importer

97 Gills Seafood & Deli

Bus: 128 E Main St
Webster MA 01570

Mail: 128 E Main St
Webster MA 01570

Phone: (508) 949-3474
Fax:
Contact: Roy, Robert
Email:

ACTIVITIES

Wholesale Truck	
Distributor	Other

98 Great Eastern Sfd

Bus: 37-45 Boston Fish Pier
Boston MA 02210

Mail: 37-45 Boston Fish Pier
Boston MA 02210

Phone: (617) 423-3666
Fax:
Contact: Bramdano, Robert
Email:

ACTIVITIES

Wholesale Dealer	Processor
Wholesale Broker	Exporter
	Importer
Distributor	

99 Great Northern Products Ltd

Bus: PO Box 7622
Warwick RI 02887

Mail: PO Box 7622
Warwick RI 02887

Phone: (401) 821-2400
Fax: (401) 821-2419
Contact: George Nolan
Email:

ACTIVITIES

Wholesale Dealer	
	Exporter
	Importer
Distributor	

100 Green Bay Seafood

Bus: HCR 168 Box 1174
Cushing ME 04563

Mail: HCR 168 Box 1174
Cushing ME 04563

Phone: (207) 354-6946
Fax: (207) 354-6365
Contact: Kevin Keizch
Email:

ACTIVITIES

Wholesale Dealer	

101 Green Pond Seafood

Bus: 366 Menauhant Rd
E Falmouth MA 02536

Mail: 366 Menauhant Rd
E Falmouth MA 02536

Phone: (508) 540-1901
Fax:
Contact: Santos, Vicki
Email:

ACTIVITIES

Wholesale Dealer	

102 Greenwich Bay Clam Inc

Bus: Water St
E Greenwich RI 02818

Mail: PO Box 271
E Greenwich RI 02818

Phone: (401) 884-2700
Fax:
Contact: Finn, Mark
Email:

ACTIVITIES

Wholesale Dealer	

103 Hampton Fish Co Inc

Bus: 691 River St
Fitchburg MA 01420

Mail: 691 River St
Fitchburg MA 01420

Phone: (508) 342-6135
Fax:
Contact: Strazdas, Mark
Email:

ACTIVITIES

Wholesale Dealer	
Distributor	

104 Happy World America Inc

Bus: 111 East Main St
Gloucester MA 01930

Mail: 111 East Main St
Gloucester MA 01930

Phone: (508) 281-6150
Fax:
Contact: Max, Tony or Yoshi
Email:

ACTIVITIES

Wholesale Dealer	
Wholesale Broker	Exporter
	Importer
Distributor	

105 Harbor Lobster Corp

Bus: 15A Boston Fish Pier
Boston MA 02210

Mail: 15A Boston Fish Pier
Boston MA 02210

Phone: (617) 423-0337 **Contact:** Gandolfi, Matthew
Fax: **Email:**

ACTIVITIES

Wholesale Dealer	

106 Harborlife Inc

Bus: 11 Union St
Nantucket MA 02554

Mail: 11 Union St
Nantucket MA 02554

Phone: (508) 228-2649 **Contact:** Garrison, Robert
Fax: **Email:**

ACTIVITIES

Wholesale Dealer	

107 Harwich Port Fish Co Inc

Bus: 30 Kildee Rd
Harwich Port MA 02646

Mail: 30 Kildee Rd
Harwichport MA 02646

Phone: (508) 432-5493 **Contact:** Vining, George
Fax: **Email:**

ACTIVITIES

Wholesale Dealer	
	Other

108 Hatch's Fish Market Inc

Bus: 310 Main St
Wellfleet MA 02667

Mail: 59 Meadow View
Wellfleet MA 02667

Phone: (508) 349-2810 **Contact:** McClellan, Robert
Fax: **Email:**

ACTIVITIES

Wholesale Dealer	
	Other

109 Hingham Shellfish Inc

Bus: 25 Eldridge Court
Hingham MA 02043

Mail: 25 Eldridge Court
Hingham MA 02043

Phone: (617) 949-1374 **Contact:** Derbysgire, Myrle
Fax: **Email:**

ACTIVITIES

Wholesale Dealer	

110 Hunt's Seafood Inc

Bus: 17A North End Blvd
Salisbury MA 01952

Mail: PO Box 5443
Salisbury MA 01952

Phone: (508) 462-4447 **Contact:** Hunt, Edwin
Fax: **Email:**

ACTIVITIES

Wholesale Dealer	Processor
Distributor	

111 Huntress Lobster Corp

Bus: 845 Sandwich Rd
Sagamore MA 02561

Mail: PO Box 1616
Manomet MA 02345

Phone: (508) 888-9575 **Contact:** Craig Moore
Fax: (508) 888-2230 **Email:**

ACTIVITIES

Wholesale Dealer	
Distributor	

112 Huntress Seafood Co

Bus: 845 Sandwich rd
Sagamore MA 02561

Mail: PO Box 1114
Manomet MA 02345

Phone: (508) 888-9575 **Contact:** Yates, Dennis
Fax: **Email:**

ACTIVITIES

Wholesale Dealer	

113 Hygrade Ocean Products, Inc

Bus: 39 Brook St
New Bedford MA 02746

Mail: 39 Brook St
New Bedford MA 02746

Phone: (508) 993-5700
Fax:

Contact: Santos, Albert
Email:

ACTIVITIES

Wholesale Dealer	Processor
	Importer

114 Ideal Seafood

Bus: 21-23 Boston Fish Pier
Boston MA 02210

Mail: 21-23 Boston Fish Pier
Boston MA 02210

Phone: (617) 482-9160
Fax:

Contact: Patania, Salvatore Jr
Email:

ACTIVITIES

Wholesale Dealer	Processor
Wholesale Broker	Exporter
Wholesale Truck	Importer
Distributor	

115 IGF Custom Packing Inc

Bus: 140 Waldron Rd
Fall River MA 02722

Mail: 140 Waldron Rd
Fall River MA 02722

Phone: (508) 999-2600
Fax: (508) 999-2610

Contact:
Email:

ACTIVITIES

	Processor
	Other

116 Indian Neck Seafarm

Bus: PO Box 1102
Wellfleet MA 02667

Mail: PO Box 1102
Wellfleet MA 02667

Phone: (508) 349-1441
Fax:

Contact: Mindrebo, Todd
Email:

ACTIVITIES

Wholesale Truck	

117 International Seafood Company

Bus: 8 Norwood Ct
Gloucester MA 01930

Mail: 8 Norwood Ct
Gloucester MA 01930

Phone: (508) 283-0183
Fax: (508) 283-3090

Contact: O'Neill, Raymond
Email:

ACTIVITIES

Wholesale Broker	

118 International Seafood Trading

Bus: 60 Commercial St
Gloucester MA 01930

Mail: 60 Commercial St
Gloucester MA 01930

Phone: (508) 281-1115
Fax:

Contact: Lay, Manavy
Email:

ACTIVITIES

	Processor

119 International Seafood Trading, Inc

Bus: 5 Livingstone St
Dorchester MA 02124

Mail: 5 Livingstone St
Dorchester MA 02124

Phone: (617) 288-2204
Fax: (617) 288-2864

Contact: Manavy R Lay
Email:

ACTIVITIES

Wholesale Dealer	Processor
	Exporter
	Importer

120 Ipswich Maritime Products Co Inc

Bus: 47 Avery St
Ipswich MA 01938

Mail: PO Box 338
Ipswich MA 01938

Phone: (978) 356-9866
Fax: (978) 356-9894

Contact: Maistrellis, Peter
Email:

ACTIVITIES

Wholesale Dealer	Processor
Distributor	

121 Ipswich Shellfish Co Inc

Bus: 8 Wayward St
Ipswich MA 01938

Mail: 8 Wayward St
Ipswich MA 01938

Phone: (508) 356-4371
Fax:
Contact: Finazzo, Vito
Email:

ACTIVITIES

Wholesale Dealer	Processor
	Exporter
	Importer
Distributor	

122 J Turner Seafoods Inc

Bus: 4 Smith St
Gloucester MA 01931-19

Mail: PO Box 1911
Gloucester MA 01931-191

Phone: (508) 281-8535
Fax: (508) 281-1710
Contact: Turner, Jim
Email:

ACTIVITIES

Wholesale Dealer	Processor
Distributor	

123 James Cowan & Sons

Bus: 20 Temple St
Worcester MA 01604

Mail: 20 Temple St
Worcester MA 01604

Phone: (508) 754-5385
Fax: (508) 752-0974
Contact: Mary Clancey
Email:

ACTIVITIES

Wholesale Dealer	
Distributor	

124 Jen Sea Food

Bus: 485 Rt134
S Dennis MA 02660

Mail: 127 Kingswear Circle
S Dennis MA 02660

Phone: (508) 385-7385
Fax:
Contact: Gialiano, David
Email:

ACTIVITIES

Wholesale Dealer	

125 JH West Sfd Inc

Bus: PO Box 174
Chenton VA 23316

Mail: PO Box 174
Chenton VA 23316

Phone: (757) 331-4420
Fax:
Contact: John West
Email:

ACTIVITIES

Wholesale Dealer	

126 John B Wright Fish Co Inc

Bus: 427 Main St
Gloucester MA 01930

Mail: 427 Main St
Gloucester MA 01930

Phone: (978) 283-4205
Fax: (978) 281-5944
Contact: Wright, David
Email:

ACTIVITIES

Wholesale Dealer	
Wholesale Broker	Exporter

127 John Mantia & Sins Co Inc

Bus: 32-34 Boston Fish Pier
Boston MA 02210

Mail: 32-34 Boston Fish Pier
Boston MA 02210

Phone: (617) 542-1076
Fax:
Contact: Mantia, Anthony
Email:

ACTIVITIES

Wholesale Dealer	Processor
	Importer
Distributor	

128 Jolin Lobster Inc

Bus: 76 R Summer St
Manchester MA 01944

Mail: PO Box 1413
Manchester MA 01944

Phone: (781) 526-7954
Fax: (781) 526-7609
Contact: Sones, Geoffrey
Email:

ACTIVITIES

Wholesale Dealer	
	Exporter
	Importer
Distributor	

129 Jones Lobster Fisherman Inc

Bus: PO Box 313
Hampton NH 03842

Mail: PO Box 313
Hampton NH 03843

Phone: (603) 926-3311
Fax:
Contact: Jones, Merle
Email:

ACTIVITIES

Wholesale Dealer	
	Importer

130 Jordan Bros Seafood Inc

Bus: 25-27 Fish Pier
Boston MA 02210

Mail: 12 Velma Rd
Randolph MA 02368

Phone: (617) 261-9797
Fax:
Contact: Jordan, BJ
Email:

ACTIVITIES

Wholesale Dealer	Processor
Distributor	

131 JX Foodstuffs Import & Export Corp

Bus: 965 Pleasant St
New Bedford MA 02740

Mail: 965 Pleasant St
New Bedford MA 02740

Phone: (508) 992-4285
Fax: (508) 992-4540
Contact:
Email:

ACTIVITIES

	Exporter
	Importer

132 Korean Air

Bus: 140 Eastern Ave
Chelsea MA 02150

Mail: 140 Eastern Ave
Chelsea MA 02150

Phone: (617) 889-4400
Fax:
Contact: Ulrich, Alan
Email:

ACTIVITIES

	Exporter

133 Le Boeuf & Associates Inc

Bus: 368 Hillside Ave
Needham Hgt MA 02194

Mail: 368 Hillside Ave
Needham Hgts MA 02194

Phone: (781) 444-5666
Fax: (781) 449-7658
Contact: LeBoeuf, Norm
Email:

ACTIVITIES

Wholesale Broker	

134 Lees Wharf Lobster Inc

Bus: 2065 Main Rd
Westport Poin MA 02791

Mail: PO Box 305
Westport Point MA 02791

Phone: (508) 636-6161
Fax: (508) 636-3305
Contact: Gifford, Robert
Email:

ACTIVITIES

Wholesale Dealer	

135 Lewis Gold Label Seafoods

Bus: 135 Avocado St
Springfield MA 01101

Mail: 135 Avocado St
Springfield MA 01101

Phone: (413) 263-6616
Fax:
Contact: Gallagher, Don
Email:

ACTIVITIES

Wholesale Dealer	Processor
Wholesale Broker	Exporter
Distributor	

136 Lisbon Seafood Co

Bus: 1428 South Main St
Fall River MA 02724

Mail: 1428 South Main St
Fall River MA 02724

Phone: (508) 672-3617
Fax: (508) 672-4698
Contact: Dasilva, Victor M.
Email:

ACTIVITIES

Wholesale Dealer	

137 Lobster Pot

Bus: 3155 Cranberry Hwy
Buzzards Bay MA 02532

Mail: PO Box 514
Buzzards Bay MA 02532

Phone: (508) 759-3876 **Contact:** Marino, Joe or Guy
Fax: **Email:**

ACTIVITIES

Wholesale Dealer	
Wholesale Broker	

138 Lobster Trap Co Inc

Bus: 290 Shore Rd
Bourne MA 02532

Mail: PO Box 3007
Bourne MA 02532

Phone: (508) 759-4928 **Contact:** Baker, Scott or Baugh, Michael
Fax: **Email:**

ACTIVITIES

Wholesale Dealer	Processor
	Exporter

139 Long Cove Lobster Corp

Bus: PO Box 423
Tenants Harb ME 04860

Mail: PO Box 423
Tenants Harbo ME 04860

Phone: (207) 372-6247 **Contact:** Colson, Ralph
Fax: **Email:**

ACTIVITIES

Wholesale Dealer	
Wholesale Truck	

140 Long Island Fish Exchange

Bus: 109 South St
New York NY 10038

Mail: 109 South St
New York NY 10038

Phone: (212) 406-9453 **Contact:** Rick Lofstad
Fax: (212) 406-7055 **Email:**

ACTIVITIES

Wholesale Dealer	
	Importer

141 Long Island Seafood Export Inc

Bus: Sterling Ave
Greenport NY 11944

Mail: PO Box 120
Greenport NY 11944

Phone: (212) 406-9453 **Contact:** Rick Lofstad, John Scotti
Fax: **Email:**

ACTIVITIES

Wholesale Dealer	Processor
	Exporter

142 Lower Mills Seafood

Bus: 2251 Dorchester Ave
Dorchester MA 02124

Mail: 2251 Dorcester Ave
Dorcester MA 02124

Phone: (617) 296-3232 **Contact:** Darmetko, Bill
Fax: **Email:**

ACTIVITIES

Wholesale Dealer	

143 Lr Argyle Fisherman's Co-op Ltd

Bus: RR #1
Glenwood NS BOW 1W

Mail: RR #1
Glenwood NS BOW 1W0

Phone: (902) 643-2204 **Contact:** Godwin, Lucille
Fax: **Email:**

ACTIVITIES

Wholesale Dealer	

144 Lynch Lobster Co Inc

Bus: 38 Water St
Beverly MA 01915

Mail: 38 Water St
Beverly MA 01915

Phone: (508) 921-8088 **Contact:** Lynch, Buddy, Jim or John
Fax: **Email:**

ACTIVITIES

Wholesale Dealer	
	Exporter

145 M. Hamilton & Sons

Bus: 314 Old Point Rd
Chester MD 21619

Mail: 314 Old Point Rd
Chester MD 21619

Phone: (410) 643-3674
Fax:
Contact: Hamilton, Michael
Email:

ACTIVITIES

Wholesale Dealer	

146 Magnum Fish Co Inc

Bus: Harbor Loop
Gloucester MA 01930

Mail: PO Box 312
Boxford MA 01921

Phone: (508) 283-5558
Fax:
Contact: Del Torchio, C Robert
Email:

ACTIVITIES

Wholesale Broker	
	Importer

147 Maine Shellfish Co Inc

Bus: 155 Water St
Ellsworth ME 04605

Mail: PO Box 397
Ellsworth ME 04605

Phone: (207) 667-5336
Fax: (207) 667-6275
Contact: Maguire, Christina
Email:

ACTIVITIES

Wholesale Dealer	

148 Manomet Bay Inc

Bus: 453 C st
Boston MA 02210

Mail: 453 C St
Boston MA 02210

Phone: (617) 423-2838
Fax:
Contact: McDonnell, John
Email:

ACTIVITIES

Wholesale Dealer	Processor

149 Mar-Lees Seafood Inc

Bus: 110 Herman Melville Blvd
New Bedford MA 02741

Mail: PO Box 1904
New Bedford MA 02741

Phone: (508) 991-6026
Fax:
Contact: Duarte, Janine
Email:

ACTIVITIES

Wholesale Dealer	
	Exporter
	Importer

150 Marblehead Lobster Co

Bus: Beacon and Orne St
Marblehead MA 09145

Mail: Beacon and Orne St
Marblehead MA 09145

Phone: (781) 631-0787
Fax: (781) 639-3295
Contact: Ambrose, Lynn
Email:

ACTIVITIES

Wholesale Dealer	
Distributor	

151 Mariner's Choice

Bus: PO Box 630
Fairhaven MA 02719

Mail: PO Box 630
Fairhaven MA 02719

Phone: (508) 993-0910
Fax:
Contact: Lenny
Email:

ACTIVITIES

Wholesale Dealer	
Wholesale Truck	

152 Mark's Seafood

Bus: PO Box 213
N Andover MA 01845

Mail: PO Box 213
N Andover MA 01845

Phone: (508) 685-2127
Fax:
Contact: Smith, Mark
Email:

ACTIVITIES

Wholesale Dealer	

153 Marlboro Seafoods

Bus: 339 Lincoln St
Marlboro MA 01752

Mail: 339 Lincoln St
Marlboro MA 01752

Phone: (508) 485-7777
Fax:
Contact: Behrmann, Ward
Email:

ACTIVITIES

Wholesale Dealer	

154 Maxwell's Mussels

Bus: PO Box 194
Boxford MA 01921

Mail: PO Box 194
Boxford MA 01921

Phone: (508) 887-9256
Fax:
Contact: Turner, Maxwell
Email:

ACTIVITIES

Wholesale Broker	

155 Menemska Basin Seafood

Bus: Menemska Cross Rd
Menemsha MA 02552

Mail: PO Box 96
Menemska MA 02552

Phone: (508) 693-7676
Fax:
Contact: Doty, Warren
Email:

ACTIVITIES

Wholesale Dealer	

156 Merrimac Smoked Fish Inc

Bus: 955 South Main St
Great Barring MA 01230

Mail: 955 South Main St
Great Barringt MA 01230

Phone: (413) 528-2004
Fax:
Contact: Campanale, Ellen or John
Email:

ACTIVITIES

157 MF Foley Inc

Bus: 77 Wright St
New Bedford MA 02740

Mail: 77 Wright St
New Bedford MA 02740

Phone: (508) 997-0773
Fax: (508) 991-6083
Contact: Doyle, William
Email:

ACTIVITIES

Wholesale Dealer	Processor

158 Mike Carver's Fresh Seafood Market

Bus: 10 Station St
Middleboro MA 02346-21

Mail: 10 Station St
Middleboro MA 02346-213

Phone: (508) 947-9669
Fax:
Contact: Carver, Mike
Email:

ACTIVITIES

Wholesale Dealer	
	Other

159 Milligan Seafood

Bus: PO Box 324
Southampton NY 11969

Mail: PO Box 324
Southampton NY 11969

Phone: (516) 726-4967
Fax: (516) 726-4986
Contact: Bill Milligan
Email:

ACTIVITIES

Wholesale Dealer	
Wholesale Truck	

160 Mills Seafood Ltd

Bus: 5 Mills St
Bouctouche NB EOA 1GO

Mail: PO Box 730
Bouctouche NB EOA 1GO

Phone: (506) 743-2444
Fax:
Contact: Mills, Steven
Email:

ACTIVITIES

Wholesale Dealer	Processor
	Exporter
	Importer

161 Mt Hope Fisheries Inc

Bus: 76 Enterprise Rd
Hyannis MA 02601

Mail: 76 Enterprise Rd
Hyannis MA 02601

Phone: (508) 771-6800 **Contact:** Dennis Steward
Fax: (508) 771-6795 **Email:**

ACTIVITIES

Wholesale Broker	

162 Mullaney's Harborside Fish Market

Bus: 8 Allen St
Scituate MA 02066

Mail: 8 Allen St
Scituate MA 02066

Phone: (617) 545-5000 **Contact:** Mullaney, Chris
Fax: **Email:**

ACTIVITIES

Wholesale Dealer	Processor
Wholesale Broker	
Wholesale Truck	
Distributor	

163 Nantucket Shellfish Aquafarm Inc

Bus: 11 Union St
Nantucket MA 02554

Mail: 11 Union St
Nantucket MA 02554

Phone: (508) 228-0295 **Contact:** Garrison, Rob
Fax: **Email:**

ACTIVITIES

Wholesale Dealer	

164 Nauset Sea Farms TM

Bus: PO Box 560
S Orleans MA 02662

Mail: PO Box 560
S Orleans MA 02662

Phone: (508) 240-0571 **Contact:** Zivan, Mark
Fax: **Email:**

ACTIVITIES

Wholesale Dealer	

165 Nautilus Lobster Farm

Bus: PO Box 664
Brant Rock MA 02020

Mail: PO Box 664
Brant Rock MA 02020

Phone: (888) 837-6189 **Contact:** Allen
Fax: **Email:**

ACTIVITIES

Wholesale Dealer	

166 New England Seafood Int'l Inc

Bus: 5 Livingstone St
Dorcester MA 02124

Mail: 5 Livinstone St
Dorcester MA 02124

Phone: (617) 282-8844 **Contact:** Sato, Katsutoshi
Fax: **Email:**

ACTIVITIES

	Processor
	Exporter

167 Nordstrom Fish & Lobster Comp

Bus: 56 Acushnet Rd
Mattapoisett MA 02739

Mail: 56 Acushnet Rd
Mattapoisett MA 02739

Phone: (508) 758-3264 **Contact:** Nordstrom, Barbara
Fax: **Email:**

ACTIVITIES

Wholesale Dealer	
Wholesale Truck	

168 North Atlantic Lobster Co Inc

Bus: 107 Water St
Danvers MA 01923

Mail: 107 Water St
Danvers MA 01923

Phone: (508) 777-0010 **Contact:** Rimkewicz, Hank
Fax: **Email:**

ACTIVITIES

Wholesale Dealer	

169 North Coast Seafoods Corp

Bus: 12-14 Fargo St, Boston MA 02210
Mail: 12-14 Fargo St, Boston MA 02210
Phone: (617) 345-4400
Contact: Stavis, James
Fax: (617) 345-4415
Email:

ACTIVITIES

Wholesale Dealer	Processor
Wholesale Broker	Exporter
	Importer
Distributor	

170 North River Marine

Bus: 12 Chief Justice Cushing Hwy, Scituate MA 02040
Mail: PO Box 129, Humarock MA 02047
Phone: (617) 545-7811
Contact: Zarella, Donna
Fax:
Email:

ACTIVITIES

Wholesale Dealer	

171 Northcoast Seafoods

Bus: 12-14 Fargo St, Boston MA 02210
Mail: 12-14 Fargo St, Boston MA 02210
Phone: (617) 345-4400
Contact: Stavis, Norm
Fax:
Email:

ACTIVITIES

	Processor
	Exporter
	Importer
Distributor	

172 Northern Ocean Marine Inc

Bus: 3-5 Parker St, Gloucester MA 01930
Mail: 3-5 Parker St, Gloucester MA 01930
Phone: (978) 283-0222
Contact: LeBoeuf, H James, Jr
Fax: (978) 283-5577
Email:

ACTIVITIES

Wholesale Dealer	
	Exporter
	Importer

173 Northern Wind Inc

Bus: 14 South St, New Bedford MA 02740
Mail: PO Box 40144, New Bedford MA 02740
Phone: (508) 997-0717
Contact: Charpentier, Russell
Fax: (508) 998-8792
Email:

ACTIVITIES

Wholesale Dealer	Processor
	Exporter
	Importer
Distributor	

174 Nova Seafood's Ltd

Bus: 555 Commercial St, Portland ME 04112
Mail: PO Box 350, Portland ME 04112
Phone: (207) 774-6324
Contact: Ciocca, Angelo
Fax:
Email:

ACTIVITIES

Wholesale Dealer	Processor
Wholesale Broker	

175 O'Neill's Seafood

Bus: 1218 Washington St, Weymouth MA 02189
Mail: 1218 Washington St, Weymouth MA 02189
Phone: (000) 331-4909
Contact: Chuck O'Neil
Fax: (000) 340-5792
Email:

ACTIVITIES

Wholesale Dealer	

176 Ocean Crest Seafoods Inc

Bus: 88 Commercial St, Gloucester MA 01930
Mail: PO Box 1183, Gloucester MA 01931-118
Phone: (978) 281-0232
Contact: Parco, Leonard
Fax: (978) 283-3211
Email:

ACTIVITIES

Wholesale Dealer	Processor
	Exporter
	Importer

177 Ocean Fresh Seafood, Inc

Bus: 473 East Washington St
N Attleboro MA 02760-23

Mail: 473 East Washington St
N Attleboro MA 02760-231

Phone: (508) 695-7087 **Contact:** Hall, Bruce (VP)
Fax: **Email:**

ACTIVITIES

Wholesale Dealer	
	Exporter
	Importer
Distributor	

178 Ocean Gold Lobster Co Inc

Bus: 48 Newmarket Square
Boston MA 02118

Mail: 48 Newmarket Square
Boston MA 02118

Phone: (617) 445-0435 **Contact:** Eng Teh
Fax: **Email:**

ACTIVITIES

Wholesale Dealer	

179 Old Harbor Fish Co Inc

Bus: 1084 Main St
Chatham MA 02633

Mail: PO Box 653
Chatham MA 02633

Phone: (508) 945-1223 **Contact:** OConnell, Jim
Fax: **Email:**

ACTIVITIES

Wholesale Dealer	Processor
Distributor	

180 Paiva's Shellfish Inc

Bus: 1604 Elmwood Ave
Cranston RI 02914

Mail: 221 Grace St
Cranston RI 02914

Phone: (401) 941-3850 **Contact:** Paiva, John
Fax: **Email:**

ACTIVITIES

Wholesale Dealer	

181 Parker River Marine Farm Products

Bus: 7A Moody St
Byfield MA 01922

Mail: PO Box 91
Byfield MA 01922

Phone: (508) 465-2740 **Contact:** Dani, Everete
Fax: **Email:**

ACTIVITIES

Wholesale Dealer	Processor

182 Pereira's Grocery Center

Bus: 245 Cambridge St
Fall River MA 02721

Mail: 245 Cambridge St
Fall River MA 02721

Phone: (508) 679-0485 **Contact:** Pereira, Humberto
Fax: **Email:**

ACTIVITIES

Wholesale Dealer	

183 Pier Fish Co Inc

Bus: 10 Newmarket Square
Boston MA 02118

Mail: 10 Newmarket Square
Boston MA 02118

Phone: (617) 541-4400 **Contact:** Barry, Richard
Fax: (617) 541-4200 **Email:**

ACTIVITIES

Wholesale Dealer	Processor
Wholesale Broker	Exporter

184 Pigeon Cove Fisherman's Cooperative

Bus: 31 Breakwater Ave
Rockport MA 01966

Mail: 31 Breakwater Ave
Rockport MA 01966

Phone: (508) 546-3000 **Contact:** Geoffrey Moulton
Fax: (508) 546-0136 **Email:**

ACTIVITIES

Wholesale Dealer	Processor
	Exporter
Wholesale Truck	
Distributor	

185 Pigeon Cover Trading Co Inc

Bus: 4 Smith St, Gloucester MA 01930
Mail: 4 Smith St, Gloucester MA 01930
Phone: (508) 283-5592
Contact: Parks, Steve
Fax:
Email:

ACTIVITIES

Wholesale Dealer	Processor
	Importer

186 PJ Markos Seafoos Co Inc

Bus: 8 Topsfield Rd, Ipswich MA 01938
Mail: PO Box 646, Ipswich MA 01938
Phone: (508) 356-4347
Contact: Markos, Peter
Fax:
Email:

ACTIVITIES

Wholesale Dealer	Processor
Distributor	

187 Plymouth Fish Market Inc

Bus: 5 Svosso Lane, Plymouth MA 02360
Mail: 5 Svosso Lane, Plymouth MA 02360
Phone: (508) 746-6555
Contact: Antoniotti, Rick
Fax:
Email:

ACTIVITIES

Wholesale Dealer	

188 Plymouth Rock Specialty Seafood Co

Bus: 25 Howland St, Plymouth MA 02360
Mail: 25 Howland St, Plymouth MA 02360
Phone: (508) 746-0788
Contact: Rice, Tim
Fax:
Email:

ACTIVITIES

Wholesale Dealer	Processor

189 Point Judith Shellfish Inc

Bus: 2 Fish Pier, Boston MA 02210
Mail: 2 Fish Pier, Boston MA 02210
Phone: (617) 482-1474
Contact: Lafrate, Al
Fax:
Email:

ACTIVITIES

Wholesale Dealer	

190 Poole's Fish, Inc

Bus: Menemsaa Bight, Chilmark MA 02535
Mail: RFD Box 53, Chilmark MA 02535
Phone: (508) 645-2282
Contact: Poole, Donald
Fax:
Email:

ACTIVITIES

Wholesale Dealer	Processor

191 Porter Seafood Inc D/B/A

Bus: 48 Broadway, Salem MA 01970
Mail: PO Box 1362, Marblehead MA 01945
Phone: (978) 740-2900
Contact: Porter, Chris
Fax: (978) 741-1445
Email:

ACTIVITIES

Wholesale Dealer	
Wholesale Truck	
Distributor	

192 Puritan Fish Co

Bus: 16-20 Boston Fish Pier, Boston MA 02202
Mail: 16-20 Boston Fish Pier, Boston MA 02202
Phone: (617) 426-9264
Contact: Vitale, Michael
Fax:
Email:

ACTIVITIES

Wholesale Dealer	Processor

193 Ray/Col DBA Masse Seafoods

Bus: 1329 Memorial Dr
Chicopee MA 01020

Mail: 1329 Memorial Dr
Chicopee MA 01020

Phone: (413) 536-6603
Fax: (413) 536-7344
Contact: Rondeau, Ray & Don
Email:

ACTIVITIES

Wholesale Dealer	Processor
Distributor	

194 RCC Foods Inc

Bus: 16 Hassey St
New Bedford MA 02740

Mail: PO Box 40124
New Bedford MA 02744

Phone: (508) 997-3310
Fax: (508) 999-0167
Contact: Canastra, Richard
Email:

ACTIVITIES

Wholesale Dealer	Processor
	Exporter
	Importer

195 Resource Trading Company

Bus: 72 Commercial St
Portland ME 04101

Mail: PO Box 1698
Portland ME 04101

Phone: (207) 772-2299
Fax: (207) 772-4709
Contact: Bisaillon, Cary or Janine
Email:

ACTIVITIES

	Processor
	Exporter

196 Rhode Island Clam Co Inc

Bus: 585 Annaquatucket Rd
North Kingsto RI 02852

Mail: PO Box 268
N Kingston RI 02852

Phone: (401) 295-5587
Fax:
Contact: Smith, Robert
Email:

ACTIVITIES

Wholesale Dealer	
Distributor	

197 Rocky Neck Seafood Corp

Bus: 148 Hampden St
Roxbury MA 02119

Mail: 148 Hampden St
Roxbury MA 02119

Phone: (617) 442-2152
Fax: (617) 442-3263
Contact: Onoe, John
Email:

ACTIVITIES

Wholesale Dealer	Processor
Distributor	

198 Ropewalk Inc

Bus: 1 Straight Wharf
Nantucket MA 02554

Mail: PO Box 1852
Nantucket MA 02554

Phone: (508) 228-8886
Fax:
Contact: Pantorno, Joe
Email:

ACTIVITIES

Wholesale Dealer	

199 Rose Seafood Industries Inc

Bus: 11 Sixth Rd
Woburn MA 01801

Mail: 11 Sixth St
Woburn MA 01801

Phone: (617) 938-4445
Fax:
Contact: LaRosa, Leo
Email:

ACTIVITIES

Wholesale Dealer	

200 Royal Atlantic Seafood

Bus: 110-111 Commercial St
Gloucester MA 01930

Mail: 110-111 Commercial St
Gloucester MA 01930

Phone: (508) 281-8487
Fax: (508) 283-7185
Contact: James Ward
Email:

ACTIVITIES

Wholesale Dealer	

201 Ruggiero Seafood Inc

Bus: 117 Ave L, Newark NJ 07105
Mail: PO Box 5369, Newark NJ 07105
Phone: (973) 589-0524
Contact: Ruggiero, Rocco
Fax: (973) 589-5690
Email:

ACTIVITIES

	Processor
	Exporter
	Importer

202 S. Parisi & Son Seafoods

Bus: 108-110 Commercial St, Gloucester MA 01930
Mail: 108-110 Commercial St, Gloucester MA 01930
Phone: (508) 281-1600
Contact: Parisi, Sam
Fax:
Email:

ACTIVITIES

Wholesale Dealer	

203 Sable Fish Packers (1988) Limited

Bus: PO Box 69 South Side, Shelb. Co NS BOW 1P
Mail: PO Box 69 South Side, Shelb. Co NS BOW 1PO
Phone: (902) 745-2500
Contact: Black, J Gary
Fax:
Email:

ACTIVITIES

	Processor
	Exporter
	Importer

204 Saigon Seafood Co

Bus: 47 Gibson St, Dorchester MA 02122
Mail: 47 Gibson St, Dorchester MA 02122
Phone: (617) 745-9791
Contact: Quang Truong
Fax: (617) 745-9797
Email:

ACTIVITIES

Wholesale Truck	

205 Sam's Seafood Inc

Bus: 349 Lincoln St, Hingham MA 02043
Mail: 66 Westcott Rd, Hopedale MA 01747
Phone: (617) 749-6160
Contact: Chan, Sam
Fax:
Email:

ACTIVITIES

Wholesale Dealer	

206 Sayle's Seafood

Bus: 99 Washington St, Nantucket MA 02554
Mail: PO Box 1062, Nantucket MA 02554
Phone: (508) 228-4599
Contact: Sayle, Charles Jr
Fax:
Email:

ACTIVITIES

Wholesale Dealer	Processor

207 Sea Core Seafoods Inc

Bus: 81 Aviva Park Drive, Woodbridge ONT L4L-9C1
Mail: 81 Aviva Park Drive, Woodbridge ONT L4L-9C1
Phone: (905) 856-6222
Contact: Joe Nestico
Fax: (905) 856-9445
Email:

ACTIVITIES

Wholesale Dealer	
	Exporter
Wholesale Truck	Importer
Distributor	

208 Sea Star Seafood Corp

Bus: 5 Kuniholm Dr, Holliston MA 01746
Mail: 5 Kuniholm Dr, Holliston MA 01746
Phone: (508) 429-6860
Contact: Kilgore, Peter
Fax: (508) 429-7662
Email:

ACTIVITIES

	Processor
	Importer
Distributor	

209 Sea To You Boston, Inc

Bus: 212 Northern Ave, Boston MA 02210
Mail: 212 Northern Ave, Boston MA 02210
Phone: (617) 350-0130
Contact: Bon
Fax: (617) 350-0106
Email:

ACTIVITIES

Wholesale Dealer	
Wholesale Broker	Exporter
	Importer
Distributor	

210 Sea Watch International Ltd

Bus: 15 Antonio Costa Ave, New Bedford MA 02740
Mail: 15 Antonio Costa Ave, New Bedford MA 02740
Phone: (508) 984-1406
Contact: Usher, Richard
Fax:
Email:

ACTIVITIES

	Processor

211 Seacoast Fisheries Inc

Bus: 75 Bay Ave, Highlands NJ 07732
Mail: PO Box 411, Highlands NJ 07732
Phone: (908) 291-8191
Contact: Jay or Rich
Fax: (908) 291-9820
Email:

ACTIVITIES

Wholesale Dealer	
Distributor	

212 Seacoast Seafoods Sales Inc

Bus: 44 Rabbit Rd, Salisbury MA 01952
Mail: PO Box 5271, Salisbury MA 01952
Phone: (508) 462-8127
Contact: Bertolino, Frank or Vincent
Fax: (508) 462-5464
Email:

ACTIVITIES

Wholesale Dealer	
Wholesale Broker	Exporter
	Importer
Distributor	

213 Seafood Export Inc

Bus: 9 Marshfield Ave, Humarock MA 02047
Mail: PO Box 418, Humarock MA 02047
Phone: (617) 837-7666
Contact: Lovejoy, Henry
Fax:
Email:

ACTIVITIES

	Exporter

214 Seafood Services d/b/a Maclean's Seaf

Bus: 2 Union Wharf, Fairhaven MA 02719
Mail: PO Box D-5, Fairhaven MA 02719
Phone: (508) 999-1502
Contact: Goncalo, Jim
Fax:
Email:

ACTIVITIES

Wholesale Dealer	
	Exporter
Wholesale Truck	Importer

215 Seafood Specialties

Bus: 345 West First St, S Boston MA 02127
Mail: 345 West First St, S Boston MA 02127
Phone: (617) 464-3474
Contact: Howard, Peter
Fax: (617) 464-3473
Email:

ACTIVITIES

Wholesale Dealer	Processor

216 Seafood Specialty Sales Inc

Bus: 28 Mulholland Dr, Ipswich MA 01938
Mail: 28 Mulholland Dr, Ipswich MA 01938
Phone: (508) 356-2995
Contact: Brogna, Ron
Fax: (508) 356-2275
Email:

ACTIVITIES

Wholesale Dealer	
Wholesale Truck	
Distributor	

217 Seafresh Fisheries

Bus: 453 C St, S Boston MA 02110
Mail: PO Box 495, Westwood MA 02090
Phone: (617) 423-2424
Contact: Cote, Geoffrey
Fax:
Email:

ACTIVITIES

Wholesale Dealer	
Wholesale Broker	Exporter
	Importer

218 Seahorse Seafoods

Bus: 173 Wareham Rd, Marion MA 02738
Mail: PO Box 591, Marion MA 02738
Phone: (508) 748-3870
Contact: Lynch, Dennis
Fax:
Email:

ACTIVITIES

Wholesale Dealer	
Distributor	

219 Sealand Lobster Corp

Bus: PO Box 423, Tenants Harb ME 04860
Mail: PO Box 423, Tenants Harbo ME 04860
Phone: (207) 372-6247
Contact: Colson, Ralph
Fax:
Email:

ACTIVITIES

Wholesale Dealer	
Wholesale Truck	

220 Seawitch Fish Mrkt

Bus: 203 Newbury St, Peabody MA 01960
Mail: 203 Newbury St, Peabody MA 01960
Phone: (508) 535-3631
Contact: Hasiotis, George
Fax:
Email:

ACTIVITIES

Wholesale Dealer	

221 Slade Gorton & Co Inc

Bus: 225 Southampton St, Boston MA 02118
Mail: 225 Southampton St, Boston MA 02118
Phone: (617) 442-5800
Contact: Bartholomew, Dana
Fax: (617) 442-9090
Email:

ACTIVITIES

Wholesale Dealer	
	Exporter
	Importer
Distributor	

222 Sole Provider Inc, Super Snooty Sea F

Bus: 7 Fish Pier, Boston MA 02210
Mail: 7 Fish Pier, Boston MA 02210
Phone: (617) 426-6390
Contact: Ciulla, Ann
Fax:
Email:

ACTIVITIES

Wholesale Dealer	Processor

223 Sousa Seafood

Bus: 9-11 Boston Fish Pier, Boston MA 02210
Mail: 9-11 Boston Fish Pier, Boston MA 02210
Phone: (617) 428-6976
Contact: Sousa, Michael
Fax:
Email:

ACTIVITIES

Wholesale Dealer	Processor
Wholesale Broker	Exporter
Distributor	

224 South Shore Lobster

Bus: 44 Shipyard Drive, Hingham MA 02043-16
Mail: 349 Lincoln St, Hingham MA 02043-160
Phone: (617) 749-2213
Contact: Burns, Stephen
Fax: (617) 749-2240
Email:

ACTIVITIES

Wholesale Dealer	

225 Souza's On The Wharf Inc

Bus: Town Wharf
Plymouth MA 02361

Mail: PO Box 3475
Plymouth MA 02361-347

Phone: (508) 746-5354 **Contact:** Souza, Paul
Fax: **Email:**

ACTIVITIES

Wholesale Dealer	

226 St Mary's Bay Fisheries Ltd

Bus: Box 160
Meteghan NS BOW 2JO

Mail: Box 160
Meteghan NS BOW 2JO

Phone: (902) 645-2417 **Contact:** Venne, Jacques
Fax: **Email:**

ACTIVITIES

Wholesale Dealer	

227 Star Fisheries

Bus: 27-29 Harbor Loop
Gloucester MA 01930

Mail: 27-29 Harbor Loop
Gloucester MA 01930

Phone: (508) 283-6996 **Contact:** Larry
Fax: **Email:**

ACTIVITIES

Wholesale Dealer	

228 Stavis Seafoods Inc

Bus: 7 Channel St
Boston MA 02210

Mail: 7 Channel St
Boston MA 02210

Phone: (617) 482-6349 **Contact:** Altman, Stuart
Fax: **Email:**

ACTIVITIES

Wholesale Dealer	Processor
	Exporter
	Importer
Distributor	

229 Steve Connolly Seafood Co Inc

Bus: 431 Main St
Gloucester MA 01930

Mail: 431 Main St
Gloucester MA 01930

Phone: (508) 283-4443 **Contact:** Petrie, Michael
Fax: **Email:**

ACTIVITIES

Wholesale Dealer	Processor
Distributor	

230 Steve Connolly Seafood Co Inc

Bus: 34 Newmarket St
Boston MA 02218

Mail: 34 Newmarket St
Boston MA 02218

Phone: (617) 427-7700 **Contact:** Connolly, Steve
Fax: (617) 427-7697 **Email:**

ACTIVITIES

Wholesale Dealer	Processor
	Exporter
	Importer
Distributor	

231 Stoney's Shrimp Co Inc

Bus: 85 Hinsdale Rd
Nantucket MA 02554

Mail: PO Box 45
Siasconset MA 02564-004

Phone: (508) 228-2204 **Contact:** Stone, Gregory
Fax: **Email:**

ACTIVITIES

Wholesale Truck	

232 Stony Island Sea-Farm

Bus: PO Box 57
East Orleans MA 02643

Mail: PO Box 57
East Orleans MA 02643

Phone: (508) 255-6972 **Contact:** Naughton, Michael
Fax: **Email:**

ACTIVITIES

Wholesale Dealer	

233 Swan River Seafoods

Bus: 5 Lower County rd, Dennisport MA 02639
Mail: PO Box 129, Dennisport MA 02639
Phone: (508) 398-2340 **Contact:** Ahern, Bob
Fax: **Email:**

ACTIVITIES

Wholesale Dealer	

234 T K Enterprises

Bus: 259-261 Middlesex St, Lowell MA 01852
Mail: 259-261 Middlesex St, Lowell MA 01852
Phone: (978) 446-0011 **Contact:** Kevin or Tea
Fax: (978) 446-0025 **Email:**

ACTIVITIES

	Processor

235 T Nick Seafood Inc

Bus: 7 Conway St, New Bedford MA 02740
Mail: PO Box 95, New Bedford MA 02740
Phone: (508) 991-4211 **Contact:** Tom Bastoni
Fax: (508) 991-4317 **Email:**

ACTIVITIES

Wholesale Dealer	Processor

236 The Fish Market

Bus: 21 North Beach St, Nantucket MA 02554
Mail: 21 North Beach St, Nantucket MA 02554
Phone: (508) 228-0577 **Contact:** Sudarsky, John
Fax: **Email:**

ACTIVITIES

Wholesale Dealer	

237 Tichon Seafood Corp

Bus: 7 Conway St, New Bedford MA 02741
Mail: PO Box 948, New Bedford MA 02741
Phone: (508) 999-5607 **Contact:**
Fax: **Email:**

ACTIVITIES

Wholesale Dealer	Processor
	Exporter
	Importer

238 Tide Table Farm

Bus: 289 Bradford St, Provincetown MA 02657
Mail: 289 Bradford St, Provincetown MA 02657
Phone: (508) 487-6513 **Contact:** Osinski, Dee
Fax: **Email:**

ACTIVITIES

Wholesale Truck	
	Other

239 Timothy Shea Fisheries

Bus: 100 Norfolk Ave, Roxbury MA 02119
Mail: 33 Landing Rd, Duxbury MA 02332
Phone: (617) 541-2555 **Contact:** Georgia Horne
Fax: (617) 541-6944 **Email:**

ACTIVITIES

	Processor
Wholesale Broker	

240 Trenton Bridge Lobster Pound

Bus: Route #3, Trenton ME 04605
Mail: PO Box 567, Southwest Har ME 04679
Phone: (207) 667-2977 **Contact:** Pettegrow, Anthony
Fax: **Email:**

ACTIVITIES

Wholesale Dealer	
	Exporter
Wholesale Truck	Importer

241 Tri-Coastal Seafood Co-op Inc

Bus: 51-53 Rear Water St
Newburyport MA 01950

Mail: PO Box 649
Newburyport MA 01950

Phone: (508) 465-8188 **Contact:** Campbell, Bob
Fax: **Email:**

ACTIVITIES

Wholesale Dealer	
	Exporter
	Importer

242 Tri-State Seafoods Inc

Bus: 17-19 Interstate Dr
Somersworth NH 03878

Mail: 17-19 Interstate Dr
Somersworth NH 03878

Phone: (603) 692-7201 **Contact:** Jordan, Jeff
Fax: **Email:**

ACTIVITIES

Wholesale Dealer	Processor
Distributor	

243 Trio Algarvio Inc

Bus: 26 Greene & Wood Pier
New Bedford MA 02740

Mail: PO Box 4028
New Bedford MA 02741

Phone: (508) 993-5868 **Contact:** Downey, Kathy
Fax: (508) 990-3867 **Email:**

ACTIVITIES

Wholesale Dealer	Processor
	Exporter

244 US Fresh Corp

Bus: 62 Hassey St
New Bedford MA 02740

Mail: 62 Hassey St
New Bedford MA 02740

Phone: (508) 991-5700 **Contact:** Weatherley, Craig
Fax: **Email:**

ACTIVITIES

	Processor
	Exporter
	Importer

245 Valli Enterprises

Bus: 255 Cahoon Hollow Rd
Wellfleet MA 02667

Mail: 255 Cahoon Hollow Rd
Wellfleet MA 02667

Phone: (508) 349-3143 **Contact:** Valli, Brent
Fax: **Email:**

ACTIVITIES

Wholesale Dealer	
	Exporter
Wholesale Truck	
	Other

246 Venture Fisheries

Bus: 30 Kildee Rd
Harwich Port MA 02646

Mail: PO Box 203
S Chatham MA 02659

Phone: (508) 430-1742 **Contact:** Hamilton, William
Fax: **Email:**

ACTIVITIES

Wholesale Dealer	Processor
	Exporter

247 Viking Seafood Inc

Bus: 50 Crystal St
Malden MA 02148

Mail: PO Box 159
Malden MA 02148

Phone: (617) 322-2000 **Contact:**
Fax: (617) 397-0527 **Email:**

ACTIVITIES

Wholesale Dealer	Processor

248 Vineyard Co-op

Bus: Beach Rd
Vineyard Hav MA 02568

Mail: PO Box 127
Vineyard Have MA 02568

Phone: (508) 693-6422 **Contact:** Brigette
Fax: (508) 693-7684 **Email:** vinecoop@vineyard.net

ACTIVITIES

Wholesale Broker	

249 WB Van Duzer Co

Bus: 55R Summer St
Kingston MA 02364

Mail: PO Box 1080
Duxbury MA 02331

Phone: (781) 585-7664
Fax: (781) 585-7664
Contact: Van Duzer, William
Email:

ACTIVITIES

Wholesale Dealer	

250 Wellfleet Oyster and Clam Co Ltd

Bus: Box 1439
Wellfleet MA 02667

Mail: Box 1439
Wellfleet MA 02667

Phone: (508) 349-2717
Fax:
Contact: Puffer, I
Email:

ACTIVITIES

Wholesale Dealer	

251 West Boylston Seafood

Bus: 1078 West Boylston St
Worcester MA 01606

Mail: 1078 West Boylston St
Worcester MA 01606

Phone: (508) 853-3655
Fax:
Contact: Wyka, John
Email:

ACTIVITIES

Wholesale Dealer	

252 Whaler Seafood Specialties

Bus: 1719 Acushnet Ave
New Bedford MA 02746

Mail: 1719 Acushnet Ave
New Bedford MA 02746

Phone: (508) 996-3400
Fax:
Contact: Kevin Hastings
Email:

ACTIVITIES

	Processor
Distributor	

253 William Atwood Lobster Co

Bus: Ocean Rd
Sprucehead ME 04859

Mail: PO Box 202
Sprucehead ME 04859

Phone: (207) 596-6691
Fax:
Contact: Atwood, William
Email:

ACTIVITIES

Wholesale Dealer	

254 World Wide Trading

Bus: 26 Locust St
Danvers MA 01923

Mail: 26 Locust St
Danvers MA 01923

Phone: (978) 762-4665
Fax: (978) 777-3935
Contact: Dave Ellenton
Email:

ACTIVITIES

	Exporter
	Importer
	Other

255 Yankee Fishemans Co-op

Bus: Ocean Blvd
Seabrook NH 03874

Mail: Ocean Blvd
Seabrook NH 03874

Phone: (603) 474-9850
Fax: (603) 474-9854
Contact: Bob Campbell
Email:

ACTIVITIES

Wholesale Dealer	
	Exporter
Distributor	

256 Yankee Lobster Co Inc

Bus: 272-276 Northern Ave
Boston MA 02210

Mail: 272-276 Northern Ave
Boston MA 02210

Phone: (617) 542-1922
Fax:
Contact: Faro, A Joseph
Email:

ACTIVITIES

Wholesale Dealer	Processor
	Exporter
	Importer
Distributor	

257 Yell-O-Glow Corporation

Bus: 250 Beacham St
Chelsea MA 02150-62

Mail: PO Box 6265
Chelsea MA 02150-626

Phone: (617) 394-0300

Contact: Markos, George or Charlie

Fax:

Email:

ACTIVITIES

Wholesale Dealer	

258 Yip Ngau-Choi Seafood

Bus: 153 Jewett Street
Newton MA 02158

Mail: 153 Jewett Street
Newtown MA 02158

Phone:

Contact: Tam, Thomas

Fax:

Email:

ACTIVITIES

Wholesale Truck	

BLACK SEA BASS

1	A&A Seafood Inc
4	Amaral's Fish Market
5	Amerasia Trade
6	American Lobster Co
9	Aqua World Seafood Corp
15	Atlantic Fisheries Inc
23	Berry's Seafood Emporium
31	Boston Seafarm's Inc
34	Buzzard's Bay Trading Co
37	Cap't Boston Fish Co
42	Cape Tip Fisheries Inc
51	Clark's Cove Fish Co
52	Coastal Imports Inc
55	Coral Seafood
61	Cuttyhunk Coldwater Seafood, Inc
63	David's Fish Market Inc
66	Double "T" Seafood's Inc
73	Edgartown Seafood, Inc
82	Fisherman's Fleet Inc
86	Fosters SuperMarket Inc
97	Gills Seafood & Deli
98	Great Eastern Sfd
108	Hatch's Fish Market Inc
134	Lees Wharf Lobster Inc
135	Lewis Gold Label Seafoods
136	Lisbon Seafood Co
142	Lower Mills Seafood
152	Mark's Seafood
155	Menemska Basin Seafood
157	MF Foley Inc
162	Mullaney's Harborside Fish Market
167	Nordstrom Fish & Lobster Comp
169	North Coast Seafoods Corp
171	Northcoast Seafoods
178	Ocean Gold Lobster Co Inc
179	Old Harbor Fish Co Inc
185	Pigeon Cover Trading Co Inc
190	Poole's Fish, Inc
191	Porter Seafood Inc D/B/A
197	Rocky Neck Seafood Corp
198	Ropewalk Inc
204	Saigon Seafood Co
205	Sam's Seafood Inc
215	Seafood Specialties
228	Stavis Seafoods Inc
229	Steve Connolly Seafood Co Inc
230	Steve Connolly Seafood Co Inc
231	Stoney's Shrimp Co Inc
248	Vineyard Co-op
251	West Boylston Seafood

BLUEFISH

1	A&A Seafood Inc
3	Adam's Seafood Co
6	American Lobster Co
11	Ariel Seafood
15	Atlantic Fisheries Inc
19	B & M Fish Co, Ltd
21	Bay State Lobster Co Inc
22	Baystate Seafoods Inc
23	Berry's Seafood Emporium
28	Bob's Chappaquiddick Smoke House
31	Boston Seafarm's Inc
33	Bristol Seafood Inc
34	Buzzard's Bay Trading Co
36	Cap Morrill's Inc
38	Cape Ann Seafoods Inc
39	Cape Cod Shellfish & Seafood Co
40	Cape Fish & Lobster Co Inc

BLUEFISH (con't)

42	Cape Tip Fisheries Inc
44	Captain Marden Seafoods Inc
51	Clark's Cove Fish Co
52	Coastal Imports Inc
54	Compass Seafoods Inc
55	Coral Seafood
59	Crocetti-Oakdale Pkg
61	Cuttyhunk Coldwater Seafood, Inc
66	Double "T" Seafood's Inc
68	Dundee International Inc
73	Edgartown Seafood, Inc
76	Falmouth Fish Market, Inc
82	Fisherman's Fleet Inc
84	FJ O'Hara & Sons Inc
86	Fosters SuperMarket Inc
87	Fraser Fish Ltd
89	Fresh Catch, Inc
90	Frontiero Bros Inc
97	Gills Seafood & Deli
98	Great Eastern Sfd
101	Green Pond Seafood
103	Hampton Fish Co Inc
107	Harwich Port Fish Co Inc
108	Hatch's Fish Market Inc
114	Ideal Seafood
120	Ipswich Maritime Products Co Inc
126	John B Wright Fish Co Inc
127	John Mantia & Sins Co Inc
129	Jones Lobster Fisherman Inc
130	Jordan Bros Seafood Inc
134	Lees Wharf Lobster Inc
135	Lewis Gold Label Seafoods
138	Lobster Trap Co Inc
140	Long Island Fish Exchange
141	Long Island Seafood Export Inc
142	Lower Mills Seafood
147	Maine Shellfish Co Inc
150	Marblehead Lobster Co
152	Mark's Seafood
153	Marlboro Seafoods
155	Menemska Basin Seafood
157	MF Foley Inc
158	Mike Carver's Fresh Seafood Market
162	Mullaney's Harborside Fish Market
169	North Coast Seafoods Corp
171	Northcoast Seafoods
175	O'Neill's Seafood
176	Ocean Crest Seafoods Inc
177	Ocean Fresh Seafood, Inc
179	Old Harbor Fish Co Inc
180	Paiva's Shellfish Inc
183	Pier Fish Co Inc
184	Pigeon Cove Fisherman's Cooperative
185	Pigeon Cover Trading Co Inc
190	Poole's Fish, Inc
191	Porter Seafood Inc D/B/A
193	Ray/Col DBA Masse Seafoods
194	RCC Foods Inc
195	Resource Trading Company
197	Rocky Neck Seafood Corp
198	Ropewalk Inc
203	Sable Fish Packers (1988) Limited
204	Saigon Seafood Co
206	Sayle's Seafood
207	Sea Core Seafoods Inc
215	Seafood Specialties
216	Seafood Specialty Sales Inc
223	Sousa Seafood
227	Star Fisheries
228	Stavis Seafoods Inc
229	Steve Connolly Seafood Co Inc

BLUEFISH (con't)

230	Steve Connolly Seafood Co Inc
231	Stoney's Shrimp Co Inc
233	Swan River Seafoods
234	T K Enterprises
239	Timothy Shea Fisheries
241	Tri-Coastal Seafood Co-op Inc
246	Venture Fisheries
248	Vineyard Co-op
251	West Boylston Seafood
255	Yankee Fishemans Co-op

BONITO

4	Amaral's Fish Market
11	Ariel Seafood
23	Berry's Seafood Emporium
31	Boston Seafarm's Inc
51	Clark's Cove Fish Co
52	Coastal Imports Inc
55	Coral Seafood
56	Costa's Fish Mkt
73	Edgartown Seafood, Inc
98	Great Eastern Sfd
108	Hatch's Fish Market Inc
136	Lisbon Seafood Co
141	Long Island Seafood Export Inc
142	Lower Mills Seafood
152	Mark's Seafood
158	Mike Carver's Fresh Seafood Market
167	Nordstrom Fish & Lobster Comp
190	Poole's Fish, Inc
197	Rocky Neck Seafood Corp
198	Ropewalk Inc
207	Sea Core Seafoods Inc
228	Stavis Seafoods Inc
229	Steve Connolly Seafood Co Inc
231	Stoney's Shrimp Co Inc
248	Vineyard Co-op

BUTTERFISH

4	Amaral's Fish Market
9	Aqua World Seafood Corp
11	Ariel Seafood
13	Atlantic Coast Fisheries Corp
17	Atlantic Shores Seafood
23	Berry's Seafood Emporium
31	Boston Seafarm's Inc
35	Canal Marine Fisheries Inc
42	Cape Tip Fisheries Inc
56	Costa's Fish Mkt
66	Double "T" Seafood's Inc
68	Dundee International Inc
75	Fairway Fish Co Inc
77	Family (Fts) Fisheries, Ltd
98	Great Eastern Sfd
108	Hatch's Fish Market Inc

BUTTERFISH (con't)

121 Ipswich Shellfish Co Inc
135 Lewis Gold Label Seafoods
141 Long Island Seafood Export Inc
142 Lower Mills Seafood
167 Nordstrom Fish & Lobster Comp
169 North Coast Seafoods Corp
171 Northcoast Seafoods
174 Nova Seafood's Ltd
185 Pigeon Cover Trading Co Inc
190 Poole's Fish, Inc
195 Resource Trading Company
198 Ropewalk Inc
207 Sea Core Seafoods Inc
228 Stavis Seafoods Inc
230 Steve Connolly Seafood Co Inc
231 Stoney's Shrimp Co Inc
248 Vineyard Co-op

COD

3 Adam's Seafood Co
4 Amaral's Fish Market
5 Amerasia Trade
6 American Lobster Co
8 Andy's Seafood Co Inc
11 Ariel Seafood
14 Atlantic Fish & Lobster
15 Atlantic Fisheries Inc
19 B & M Fish Co, Ltd
21 Bay State Lobster Co Inc
22 Baystate Seafoods Inc
23 Berry's Seafood Emporium
30 Boston Sea Foods Inc
31 Boston Seafarm's Inc
33 Bristol Seafood Inc
34 Buzzard's Bay Trading Co
35 Canal Marine Fisheries Inc
36 Cap Morrill's Inc
37 Cap't Boston Fish Co
38 Cape Ann Seafoods Inc
39 Cape Cod Shellfish & Seafood Co
40 Cape Fish & Lobster Co Inc
42 Cape Tip Fisheries Inc
43 Capt Vince Seafoods
44 Captain Marden Seafoods Inc
48 Channel Fish Processing Co Inc
50 Cherry St Fish Market
51 Clark's Cove Fish Co
52 Coastal Imports Inc
53 Commercial Lobster Co Inc
54 Compass Seafoods Inc
55 Coral Seafood
56 Costa's Fish Mkt
57 Costco Wholesale
59 Crocetti-Oakdale Pkg
61 Cuttyhunk Coldwater Seafood, Inc
63 David's Fish Market Inc
66 Double "T" Seafood's Inc
68 Dundee International Inc
73 Edgartown Seafood, Inc
75 Fairway Fish Co Inc
76 Falmouth Fish Market, Inc
77 Family (Fts) Fisheries, Ltd
79 Finest Find Seafood Co
80 Fish E Frank Seafood
81 Fish On Wheels Inc
82 Fisherman's Fleet Inc
83 Fishery Products International INC
84 FJ O'Hara & Sons Inc
85 Fortune Seas Ltd
86 Fosters SuperMarket Inc
87 Fraser Fish Ltd

COD (con't)

89 Fresh Catch, Inc
90 Frontiero Bros Inc
92 FW Bryce Inc
97 Gills Seafood & Deli
98 Great Eastern Sfd
99 Great Northern Products Ltd
101 Green Pond Seafood
103 Hampton Fish Co Inc
107 Harwich Port Fish Co Inc
108 Hatch's Fish Market Inc
114 Ideal Seafood
120 Ipswich Maritime Products Co Inc
121 Ipswich Shellfish Co Inc
122 J Turner Seafoods Inc
123 James Cowan & Sons
126 John B Wright Fish Co Inc
127 John Mantia & Sins Co Inc
129 Jones Lobster Fisherman Inc
130 Jordan Bros Seafood Inc
131 JX Foodstuffs Import & Export Corp
133 Le Boeuf & Associates Inc
134 Lees Wharf Lobster Inc
135 Lewis Gold Label Seafoods
136 Lisbon Seafood Co
137 Lobster Pot
138 Lobster Trap Co Inc
142 Lower Mills Seafood
146 Magnum Fish Co Inc
147 Maine Shellfish Co Inc
148 Manomet Bay Inc
150 Marblehead Lobster Co
151 Mariner's Choice
152 Mark's Seafood
153 Marlboro Seafoods
157 MF Foley Inc
158 Mike Carver's Fresh Seafood Market
162 Mullaney's Harborside Fish Market
167 Nordstrom Fish & Lobster Comp
169 North Coast Seafoods Corp
171 Northcoast Seafoods
172 Northern Ocean Marine Inc
173 Northern Wind Inc
174 Nova Seafood's Ltd
175 O'Neill's Seafood
176 Ocean Crest Seafoods Inc
177 Ocean Fresh Seafood, Inc
178 Ocean Gold Lobster Co Inc
179 Old Harbor Fish Co Inc
180 Paiva's Shellfish Inc
183 Pier Fish Co Inc
184 Pigeon Cove Fisherman's Cooperative
185 Pigeon Cover Trading Co Inc
186 PJ Markos Seafoos Co Inc
190 Poole's Fish, Inc
191 Porter Seafood Inc D/B/A
192 Puritan Fish Co
193 Ray/Col DBA Masse Seafoods
194 RCC Foods Inc
195 Resource Trading Company
197 Rocky Neck Seafood Corp
198 Ropewalk Inc
203 Sable Fish Packers (1988) Limited
204 Saigon Seafood Co
205 Sam's Seafood Inc
206 Sayle's Seafood
207 Sea Core Seafoods Inc
208 Sea Star Seafood Corp
209 Sea To You Boston, Inc
212 Seacoast Seafoods Sales Inc
215 Seafood Specialties
216 Seafood Specialty Sales Inc
218 Seahorse Seafoods

COD (con't)

220 Seawitch Fish Mrkt
221 Slade Gorton & Co Inc
223 Sousa Seafood
225 Souza's On The Wharf Inc
226 St Mary's Bay Fisheries Ltd
227 Star Fisheries
228 Stavis Seafoods Inc
229 Steve Connolly Seafood Co Inc
230 Steve Connolly Seafood Co Inc
231 Stoney's Shrimp Co Inc
233 Swan River Seafoods
234 T K Enterprises
235 T Nick Seafood Inc
237 Tichon Seafood Corp
239 Timothy Shea Fisheries
241 Tri-Coastal Seafood Co-op Inc
242 Tri-State Seafoods Inc
243 Trio Algarvio Inc
246 Venture Fisheries
247 Viking Seafood Inc
248 Vineyard Co-op
251 West Boylston Seafood
255 Yankee Fishemans Co-op
257 Yell-O-Glow Corporation
258 Yip Ngau-Choi Seafood

CUNNER

51 Clark's Cove Fish Co
142 Lower Mills Seafood
167 Nordstrom Fish & Lobster Comp
185 Pigeon Cover Trading Co Inc

CUSK

3 Adam's Seafood Co
15 Atlantic Fisheries Inc
19 B & M Fish Co, Ltd
23 Berry's Seafood Emporium
30 Boston Sea Foods Inc
31 Boston Seafarm's Inc
33 Bristol Seafood Inc
36 Cap Morrill's Inc
38 Cape Ann Seafoods Inc
44 Captain Marden Seafoods Inc
48 Channel Fish Processing Co Inc
50 Cherry St Fish Market
52 Coastal Imports Inc
54 Compass Seafoods Inc
59 Crocetti-Oakdale Pkg
63 David's Fish Market Inc
66 Double "T" Seafood's Inc
75 Fairway Fish Co Inc
77 Family (Fts) Fisheries, Ltd
84 FJ O'Hara & Sons Inc
85 Fortune Seas Ltd
86 Fosters SuperMarket Inc
87 Fraser Fish Ltd
90 Frontiero Bros Inc
98 Great Eastern Sfd
99 Great Northern Products Ltd
108 Hatch's Fish Market Inc
114 Ideal Seafood
121 Ipswich Shellfish Co Inc
122 J Turner Seafoods Inc
126 John B Wright Fish Co Inc
127 John Mantia & Sins Co Inc
129 Jones Lobster Fisherman Inc
130 Jordan Bros Seafood Inc
133 Le Boeuf & Associates Inc

CUSK (con't)

136 Lisbon Seafood Co
138 Lobster Trap Co Inc
142 Lower Mills Seafood
146 Magnum Fish Co Inc
147 Maine Shellfish Co Inc
150 Marblehead Lobster Co
152 Mark's Seafood
153 Marlboro Seafoods
157 MF Foley Inc
162 Mullaney's Harborside Fish Market
167 Nordstrom Fish & Lobster Comp
169 North Coast Seafoods Corp
171 Northcoast Seafoods
173 Northern Wind Inc
174 Nova Seafood's Ltd
176 Ocean Crest Seafoods Inc
177 Ocean Fresh Seafood, Inc
183 Pier Fish Co Inc
184 Pigeon Cove Fisherman's Cooperative
185 Pigeon Cover Trading Co Inc
186 PJ Markos Seafoos Co Inc
191 Porter Seafood Inc D/B/A
194 RCC Foods Inc
203 Sable Fish Packers (1988) Limited
204 Saigon Seafood Co
216 Seafood Specialty Sales Inc
223 Sousa Seafood
226 St Mary's Bay Fisheries Ltd
227 Star Fisheries
228 Stavis Seafoods Inc
229 Steve Connolly Seafood Co Inc
230 Steve Connolly Seafood Co Inc
231 Stoney's Shrimp Co Inc
233 Swan River Seafoods
234 T K Enterprises
237 Tichon Seafood Corp
239 Timothy Shea Fisheries
241 Tri-Coastal Seafood Co-op Inc
242 Tri-State Seafoods Inc
246 Venture Fisheries
248 Vineyard Co-op
251 West Boylston Seafood
255 Yankee Fishemans Co-op

EEL

3 Adam's Seafood Co
4 Amaral's Fish Market
5 Amerasia Trade
6 American Lobster Co
9 Aqua World Seafood Corp
14 Atlantic Fish & Lobster
16 Atlantic Seacove Inc
23 Berry's Seafood Emporium
31 Boston Seafarm's Inc
51 Clark's Cove Fish Co
52 Coastal Imports Inc
53 Commercial Lobster Co Inc
54 Compass Seafoods Inc
56 Costa's Fish Mkt
89 Fresh Catch, Inc
97 Gills Seafood & Deli
98 Great Eastern Sfd
99 Great Northern Products Ltd
103 Hampton Fish Co Inc
108 Hatch's Fish Market Inc
116 Indian Neck Seafarm
121 Ipswich Shellfish Co Inc
131 JX Foodstuffs Import & Export Corp
136 Lisbon Seafood Co
137 Lobster Pot
142 Lower Mills Seafood

EEL (con't)

152 Mark's Seafood
153 Marlboro Seafoods
157 MF Foley Inc
160 Mills Seafood Ltd
167 Nordstrom Fish & Lobster Comp
172 Northern Ocean Marine Inc
174 Nova Seafood's Ltd
185 Pigeon Cover Trading Co Inc
190 Poole's Fish, Inc
191 Porter Seafood Inc D/B/A
195 Resource Trading Company
197 Rocky Neck Seafood Corp
198 Ropewalk Inc
203 Sable Fish Packers (1988) Limited
204 Saigon Seafood Co
205 Sam's Seafood Inc
207 Sea Core Seafoods Inc
216 Seafood Specialty Sales Inc
228 Stavis Seafoods Inc
229 Steve Connolly Seafood Co Inc
230 Steve Connolly Seafood Co Inc
231 Stoney's Shrimp Co Inc
248 Vineyard Co-op

FLOUNDER : WINTER

3 Adam's Seafood Co
4 Amaral's Fish Market
11 Ariel Seafood
15 Atlantic Fisheries Inc
17 Atlantic Shores Seafood
19 B & M Fish Co, Ltd
21 Bay State Lobster Co Inc
23 Berry's Seafood Emporium
31 Boston Seafarm's Inc
33 Bristol Seafood Inc
34 Buzzard's Bay Trading Co
37 Cap't Boston Fish Co
38 Cape Ann Seafoods Inc
40 Cape Fish & Lobster Co Inc
42 Cape Tip Fisheries Inc
43 Capt Vince Seafoods
44 Captain Marden Seafoods Inc
51 Clark's Cove Fish Co
52 Coastal Imports Inc
54 Compass Seafoods Inc
56 Costa's Fish Mkt
59 Crocetti-Oakdale Pkg
61 Cuttyhunk Coldwater Seafood, Inc
63 David's Fish Market Inc
66 Double "T" Seafood's Inc
73 Edgartown Seafood, Inc
75 Fairway Fish Co Inc
76 Falmouth Fish Market, Inc
77 Family (Fts) Fisheries, Ltd
81 Fish On Wheels Inc
82 Fisherman's Fleet Inc
84 FJ O'Hara & Sons Inc
85 Fortune Seas Ltd
86 Fosters SuperMarket Inc
87 Fraser Fish Ltd
89 Fresh Catch, Inc

FLOUNDER : WINTER (con't)

90 Frontiero Bros Inc
92 FW Bryce Inc
98 Great Eastern Sfd
99 Great Northern Products Ltd
101 Green Pond Seafood
103 Hampton Fish Co Inc
107 Harwich Port Fish Co Inc
108 Hatch's Fish Market Inc
114 Ideal Seafood
121 Ipswich Shellfish Co Inc
122 J Turner Seafoods Inc
126 John B Wright Fish Co Inc
127 John Mantia & Sins Co Inc
129 Jones Lobster Fisherman Inc
135 Lewis Gold Label Seafoods
137 Lobster Pot
138 Lobster Trap Co Inc
140 Long Island Fish Exchange
141 Long Island Seafood Export Inc
142 Lower Mills Seafood
146 Magnum Fish Co Inc
151 Mariner's Choice
152 Mark's Seafood
153 Marlboro Seafoods
157 MF Foley Inc
158 Mike Carver's Fresh Seafood Market
159 Milligan Seafood
162 Mullaney's Harborside Fish Market
167 Nordstrom Fish & Lobster Comp
169 North Coast Seafoods Corp
171 Northcoast Seafoods
172 Northern Ocean Marine Inc
173 Northern Wind Inc
174 Nova Seafood's Ltd
175 O'Neill's Seafood
176 Ocean Crest Seafoods Inc
177 Ocean Fresh Seafood, Inc
183 Pier Fish Co Inc
184 Pigeon Cove Fisherman's Cooperative
185 Pigeon Cover Trading Co Inc
190 Poole's Fish, Inc
191 Porter Seafood Inc D/B/A
192 Puritan Fish Co
193 Ray/Col DBA Masse Seafoods
194 RCC Foods Inc
203 Sable Fish Packers (1988) Limited
204 Saigon Seafood Co
206 Sayle's Seafood
211 Seacoast Fisheries Inc
215 Seafood Specialties
216 Seafood Specialty Sales Inc
220 Seawitch Fish Mrkt
221 Slade Gorton & Co Inc
222 Sole Provider Inc, Super Snooty Sea Foods
223 Sousa Seafood
226 St Mary's Bay Fisheries Ltd
227 Star Fisheries
228 Stavis Seafoods Inc
229 Steve Connolly Seafood Co Inc
230 Steve Connolly Seafood Co Inc
231 Stoney's Shrimp Co Inc
234 T K Enterprises
235 T Nick Seafood Inc
237 Tichon Seafood Corp
241 Tri-Coastal Seafood Co-op Inc
242 Tri-State Seafoods Inc
243 Trio Algarvio Inc
246 Venture Fisheries
247 Viking Seafood Inc
248 Vineyard Co-op
255 Yankee Fishemans Co-op

FLOUNDER : SUMMER

1 A&A Seafood Inc
3 Adam's Seafood Co
5 Amerasia Trade
6 American Lobster Co
11 Ariel Seafood
15 Atlantic Fisheries Inc
21 Bay State Lobster Co Inc
31 Boston Seafarm's Inc
34 Buzzard's Bay Trading Co
37 Cap't Boston Fish Co
38 Cape Ann Seafoods Inc
42 Cape Tip Fisheries Inc
43 Capt Vince Seafoods
54 Compass Seafoods Inc
56 Costa's Fish Mkt
61 Cuttyhunk Coldwater Seafood, Inc
68 Dundee International Inc
75 Fairway Fish Co Inc
76 Falmouth Fish Market, Inc
77 Family (Fts) Fisheries, Ltd
82 Fisherman's Fleet Inc
85 Fortune Seas Ltd
86 Fosters SuperMarket Inc
89 Fresh Catch, Inc
96 GF Higgins Inc
98 Great Eastern Sfd
99 Great Northern Products Ltd
101 Green Pond Seafood
103 Hampton Fish Co Inc
107 Harwich Port Fish Co Inc
108 Hatch's Fish Market Inc
121 Ipswich Shellfish Co Inc
124 Jen Sea Food
127 John Mantia & Sins Co Inc
129 Jones Lobster Fisherman Inc
133 Le Boeuf & Associates Inc
135 Lewis Gold Label Seafoods
137 Lobster Pot
138 Lobster Trap Co Inc
140 Long Island Fish Exchange
141 Long Island Seafood Export Inc
142 Lower Mills Seafood
151 Mariner's Choice
152 Mark's Seafood
153 Marlboro Seafoods
155 Menemska Basin Seafood
157 MF Foley Inc
158 Mike Carver's Fresh Seafood Market
159 Milligan Seafood
162 Mullaney's Harborside Fish Market
167 Nordstrom Fish & Lobster Comp
169 North Coast Seafoods Corp
171 Northcoast Seafoods
172 Northern Ocean Marine Inc
173 Northern Wind Inc
174 Nova Seafood's Ltd
175 O'Neill's Seafood
176 Ocean Crest Seafoods Inc
184 Pigeon Cove Fisherman's Cooperative
185 Pigeon Cover Trading Co Inc
186 PJ Markos Seafoos Co Inc
190 Poole's Fish, Inc
191 Porter Seafood Inc D/B/A
192 Puritan Fish Co
193 Ray/Col DBA Masse Seafoods
194 RCC Foods Inc
198 Ropewalk Inc
203 Sable Fish Packers (1988) Limited
204 Saigon Seafood Co
206 Sayle's Seafood

FLOUNDER : SUMMER (con't)

211 Seacoast Fisheries Inc
216 Seafood Specialty Sales Inc
220 Seawitch Fish Mrkt
221 Slade Gorton & Co Inc
226 St Mary's Bay Fisheries Ltd
228 Stavis Seafoods Inc
229 Steve Connolly Seafood Co Inc
230 Steve Connolly Seafood Co Inc
231 Stoney's Shrimp Co Inc
235 T Nick Seafood Inc
237 Tichon Seafood Corp
241 Tri-Coastal Seafood Co-op Inc
242 Tri-State Seafoods Inc
243 Trio Algarvio Inc
248 Vineyard Co-op

FLOUNDER : YELLOWTAIL

3 Adam's Seafood Co
4 Amaral's Fish Market
11 Ariel Seafood
15 Atlantic Fisheries Inc
19 B & M Fish Co, Ltd
22 Baystate Seafoods Inc
23 Berry's Seafood Emporium
30 Boston Sea Foods Inc
31 Boston Seafarm's Inc
33 Bristol Seafood Inc
34 Buzzard's Bay Trading Co
35 Canal Marine Fisheries Inc
36 Cap Morrill's Inc
38 Cape Ann Seafoods Inc
40 Cape Fish & Lobster Co Inc
42 Cape Tip Fisheries Inc
43 Capt Vince Seafoods
44 Captain Marden Seafoods Inc
48 Channel Fish Processing Co Inc
52 Coastal Imports Inc
54 Compass Seafoods Inc
56 Costa's Fish Mkt
59 Crocetti-Oakdale Pkg
61 Cuttyhunk Coldwater Seafood, Inc
63 David's Fish Market Inc
66 Double "T" Seafood's Inc
68 Dundee International Inc
73 Edgartown Seafood, Inc
75 Fairway Fish Co Inc
76 Falmouth Fish Market, Inc
77 Family (Fts) Fisheries, Ltd
81 Fish On Wheels Inc
82 Fisherman's Fleet Inc
83 Fishery Products International INC
84 FJ O'Hara & Sons Inc
85 Fortune Seas Ltd
86 Fosters SuperMarket Inc
87 Fraser Fish Ltd
89 Fresh Catch, Inc
90 Frontiero Bros Inc
92 FW Bryce Inc
96 GF Higgins Inc
97 Gills Seafood & Deli
98 Great Eastern Sfd
99 Great Northern Products Ltd
101 Green Pond Seafood
103 Hampton Fish Co Inc
107 Harwich Port Fish Co Inc
108 Hatch's Fish Market Inc
114 Ideal Seafood
120 Ipswich Maritime Products Co Inc
121 Ipswich Shellfish Co Inc

FLOUNDER:YELLOWTAIL(con't)

122 J Turner Seafoods Inc
123 James Cowan & Sons
126 John B Wright Fish Co Inc
127 John Mantia & Sins Co Inc
129 Jones Lobster Fisherman Inc
130 Jordan Bros Seafood Inc
135 Lewis Gold Label Seafoods
137 Lobster Pot
138 Lobster Trap Co Inc
140 Long Island Fish Exchange
141 Long Island Seafood Export Inc
142 Lower Mills Seafood
146 Magnum Fish Co Inc
151 Mariner's Choice
152 Mark's Seafood
153 Marlboro Seafoods
157 MF Foley Inc
158 Mike Carver's Fresh Seafood Market
159 Milligan Seafood
162 Mullaney's Harborside Fish Market
167 Nordstrom Fish & Lobster Comp
169 North Coast Seafoods Corp
171 Northcoast Seafoods
172 Northern Ocean Marine Inc
173 Northern Wind Inc
174 Nova Seafood's Ltd
175 O'Neill's Seafood
176 Ocean Crest Seafoods Inc
177 Ocean Fresh Seafood, Inc
183 Pier Fish Co Inc
184 Pigeon Cove Fisherman's Cooperative
185 Pigeon Cover Trading Co Inc
186 PJ Markos Seafoos Co Inc
190 Poole's Fish, Inc
191 Porter Seafood Inc D/B/A
192 Puritan Fish Co
193 Ray/Col DBA Masse Seafoods
194 RCC Foods Inc
197 Rocky Neck Seafood Corp
203 Sable Fish Packers (1988) Limited
204 Saigon Seafood Co
206 Sayle's Seafood
209 Sea To You Boston, Inc
215 Seafood Specialties
216 Seafood Specialty Sales Inc
218 Seahorse Seafoods
220 Seawitch Fish Mrkt
221 Slade Gorton & Co Inc
222 Sole Provider Inc, Super Snooty Sea Foods
223 Sousa Seafood
226 St Mary's Bay Fisheries Ltd
227 Star Fisheries
228 Stavis Seafoods Inc
229 Steve Connolly Seafood Co Inc
230 Steve Connolly Seafood Co Inc
231 Stoney's Shrimp Co Inc
234 T K Enterprises
235 T Nick Seafood Inc
237 Tichon Seafood Corp
239 Timothy Shea Fisheries
241 Tri-Coastal Seafood Co-op Inc
242 Tri-State Seafoods Inc
243 Trio Algarvio Inc
246 Venture Fisheries
247 Viking Seafood Inc
248 Vineyard Co-op
251 West Boylston Seafood
255 Yankee Fishemans Co-op

FLOUNDER : GRAYSOLE

2	Acadian Fisherman's Co-op Ass'n Ltd
3	Adam's Seafood Co
4	Amaral's Fish Market
5	Amerasia Trade
9	Aqua World Seafood Corp
11	Ariel Seafood
14	Atlantic Fish & Lobster
15	Atlantic Fisheries Inc
19	B & M Fish Co, Ltd
21	Bay State Lobster Co Inc
22	Baystate Seafoods Inc
23	Berry's Seafood Emporium
30	Boston Sea Foods Inc
31	Boston Seafarm's Inc
33	Bristol Seafood Inc
34	Buzzard's Bay Trading Co
36	Cap Morrill's Inc
37	Cap't Boston Fish Co
38	Cape Ann Seafoods Inc
39	Cape Cod Shellfish & Seafood Co
40	Cape Fish & Lobster Co Inc
42	Cape Tip Fisheries Inc
43	Capt Vince Seafoods
44	Captain Marden Seafoods Inc
48	Channel Fish Processing Co Inc
50	Cherry St Fish Market
52	Coastal Imports Inc
54	Compass Seafoods Inc
55	Coral Seafood
56	Costa's Fish Mkt
57	Costco Wholesale
61	Cuttyhunk Coldwater Seafood, Inc
63	David's Fish Market Inc
66	Double "T" Seafood's Inc
68	Dundee International Inc
73	Edgartown Seafood, Inc
75	Fairway Fish Co Inc
76	Falmouth Fish Market, Inc
77	Family (Fts) Fisheries, Ltd
81	Fish On Wheels Inc
82	Fisherman's Fleet Inc
84	FJ O'Hara & Sons Inc
85	Fortune Seas Ltd
86	Fosters SuperMarket Inc
87	Fraser Fish Ltd
89	Fresh Catch, Inc
90	Frontiero Bros Inc
92	FW Bryce Inc
96	GF Higgins Inc
97	Gills Seafood & Deli
98	Great Eastern Sfd
99	Great Northern Products Ltd
101	Green Pond Seafood
103	Hampton Fish Co Inc
107	Harwich Port Fish Co Inc
108	Hatch's Fish Market Inc
114	Ideal Seafood
121	Ipswich Shellfish Co Inc
122	J Turner Seafoods Inc
123	James Cowan & Sons
126	John B Wright Fish Co Inc
127	John Mantia & Sins Co Inc
129	Jones Lobster Fisherman Inc
130	Jordan Bros Seafood Inc
131	JX Foodstuffs Import & Export Corp
135	Lewis Gold Label Seafoods
137	Lobster Pot
138	Lobster Trap Co Inc
142	Lower Mills Seafood
146	Magnum Fish Co Inc

FLOUNDER : GRAYSOLE (con't)

147	Maine Shellfish Co Inc
150	Marblehead Lobster Co
151	Mariner's Choice
152	Mark's Seafood
153	Marlboro Seafoods
157	MF Foley Inc
158	Mike Carver's Fresh Seafood Market
162	Mullaney's Harborside Fish Market
167	Nordstrom Fish & Lobster Comp
169	North Coast Seafoods Corp
171	Northcoast Seafoods
172	Northern Ocean Marine Inc
173	Northern Wind Inc
174	Nova Seafood's Ltd
175	O'Neill's Seafood
176	Ocean Crest Seafoods Inc
177	Ocean Fresh Seafood, Inc
178	Ocean Gold Lobster Co Inc
179	Old Harbor Fish Co Inc
184	Pigeon Cove Fisherman's Cooperative
185	Pigeon Cover Trading Co Inc
186	PJ Markos Seafoos Co Inc
190	Poole's Fish, Inc
191	Porter Seafood Inc D/B/A
192	Puritan Fish Co
193	Ray/Col DBA Masse Seafoods
194	RCC Foods Inc
197	Rocky Neck Seafood Corp
203	Sable Fish Packers (1988) Limited
204	Saigon Seafood Co
205	Sam's Seafood Inc
206	Sayle's Seafood
207	Sea Core Seafoods Inc
215	Seafood Specialties
216	Seafood Specialty Sales Inc
218	Seahorse Seafoods
220	Seawitch Fish Mrkt
221	Slade Gorton & Co Inc
222	Sole Provider Inc, Super Snooty Sea Foods
223	Sousa Seafood
226	St Mary's Bay Fisheries Ltd
227	Star Fisheries
228	Stavis Seafoods Inc
229	Steve Connolly Seafood Co Inc
230	Steve Connolly Seafood Co Inc
231	Stoney's Shrimp Co Inc
234	T K Enterprises
235	T Nick Seafood Inc
237	Tichon Seafood Corp
239	Timothy Shea Fisheries
241	Tri-Coastal Seafood Co-op Inc
242	Tri-State Seafoods Inc
243	Trio Algarvio Inc
246	Venture Fisheries
247	Viking Seafood Inc
248	Vineyard Co-op
251	West Boylston Seafood
255	Yankee Fishemans Co-op

FLOUNDER:WINDOWPANE

3	Adam's Seafood Co
11	Ariel Seafood
15	Atlantic Fisheries Inc
31	Boston Seafarm's Inc
33	Bristol Seafood Inc
34	Buzzard's Bay Trading Co
42	Cape Tip Fisheries Inc
43	Capt Vince Seafoods
56	Costa's Fish Mkt
61	Cuttyhunk Coldwater Seafood, Inc

FLOUNDER : WINDOW (con't)

66	Double "T" Seafood's Inc
75	Fairway Fish Co Inc
77	Family (Fts) Fisheries, Ltd
85	Fortune Seas Ltd
90	Frontiero Bros Inc
135	Lewis Gold Label Seafoods
138	Lobster Trap Co Inc
142	Lower Mills Seafood
151	Mariner's Choice
152	Mark's Seafood
157	MF Foley Inc
158	Mike Carver's Fresh Seafood Market
162	Mullaney's Harborside Fish Market
167	Nordstrom Fish & Lobster Comp
169	North Coast Seafoods Corp
171	Northcoast Seafoods
174	Nova Seafood's Ltd
175	O'Neill's Seafood
176	Ocean Crest Seafoods Inc
184	Pigeon Cove Fisherman's Cooperative
185	Pigeon Cover Trading Co Inc
190	Poole's Fish, Inc
191	Porter Seafood Inc D/B/A
192	Puritan Fish Co
193	Ray/Col DBA Masse Seafoods
194	RCC Foods Inc
203	Sable Fish Packers (1988) Limited
204	Saigon Seafood Co
220	Seawitch Fish Mrkt
221	Slade Gorton & Co Inc
229	Steve Connolly Seafood Co Inc
231	Stoney's Shrimp Co Inc
235	T Nick Seafood Inc
237	Tichon Seafood Corp
241	Tri-Coastal Seafood Co-op Inc
243	Trio Algarvio Inc
246	Venture Fisheries
247	Viking Seafood Inc
248	Vineyard Co-op
255	Yankee Fishemans Co-op

FLOUNDER : DAB

3	Adam's Seafood Co
4	Amaral's Fish Market
5	Amerasia Trade
11	Ariel Seafood
15	Atlantic Fisheries Inc
19	B & M Fish Co, Ltd
21	Bay State Lobster Co Inc
22	Baystate Seafoods Inc
23	Berry's Seafood Emporium
30	Boston Sea Foods Inc
31	Boston Seafarm's Inc
33	Bristol Seafood Inc
34	Buzzard's Bay Trading Co
36	Cap Morrill's Inc
38	Cape Ann Seafoods Inc
39	Cape Cod Shellfish & Seafood Co
40	Cape Fish & Lobster Co Inc
42	Cape Tip Fisheries Inc
43	Capt Vince Seafoods
44	Captain Marden Seafoods Inc
48	Channel Fish Processing Co Inc
50	Cherry St Fish Market
52	Coastal Imports Inc
56	Costa's Fish Mkt
59	Crocetti-Oakdale Pkg
61	Cuttyhunk Coldwater Seafood, Inc
63	David's Fish Market Inc
66	Double "T" Seafood's Inc
68	Dundee International Inc

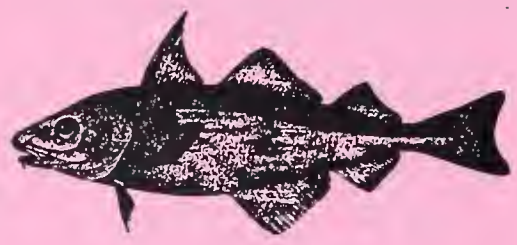

FLOUNDER : DAB (con't)

73 Edgartown Seafood, Inc
75 Fairway Fish Co Inc
77 Family (Fts) Fisheries, Ltd
81 Fish On Wheels Inc
82 Fisherman's Fleet Inc
84 FJ O'Hara & Sons Inc
85 Fortune Seas Ltd
86 Fosters SuperMarket Inc
87 Fraser Fish Ltd
89 Fresh Catch, Inc
90 Frontiero Bros Inc
96 GF Higgins Inc
97 Gills Seafood & Deli
98 Great Eastern Sfd
99 Great Northern Products Ltd
103 Hampton Fish Co Inc
107 Harwich Port Fish Co Inc
108 Hatch's Fish Market Inc
114 Ideal Seafood
120 Ipswich Maritime Products Co Inc
121 Ipswich Shellfish Co Inc
122 J Turner Seafoods Inc
123 James Cowan & Sons
126 John B Wright Fish Co Inc
127 John Mantia & Sins Co Inc
129 Jones Lobster Fisherman Inc
130 Jordan Bros Seafood Inc
131 JX Foodstuffs Import & Export Corp
133 Le Boeuf & Associates Inc
135 Lewis Gold Label Seafoods
138 Lobster Trap Co Inc
142 Lower Mills Seafood
146 Magnum Fish Co Inc
147 Maine Shellfish Co Inc
150 Marblehead Lobster Co
151 Mariner's Choice
152 Mark's Seafood
153 Marlboro Seafoods
157 MF Foley Inc
158 Mike Carver's Fresh Seafood Market
162 Mullaney's Harborside Fish Market
167 Nordstrom Fish & Lobster Comp
169 North Coast Seafoods Corp
171 Northcoast Seafoods
173 Northern Wind Inc
174 Nova Seafood's Ltd
175 O'Neill's Seafood
176 Ocean Crest Seafoods Inc
177 Ocean Fresh Seafood, Inc
183 Pier Fish Co Inc
184 Pigeon Cove Fisherman's Cooperative
185 Pigeon Cover Trading Co Inc
186 PJ Markos Seafoos Co Inc
190 Poole's Fish, Inc
191 Porter Seafood Inc D/B/A
192 Puritan Fish Co
193 Ray/Col DBA Masse Seafoods
194 RCC Foods Inc
203 Sable Fish Packers (1988) Limited
204 Saigon Seafood Co
207 Sea Core Seafoods Inc
215 Seafood Specialties

FLOUNDER : DAB (con't)

216 Seafood Specialty Sales Inc
218 Seahorse Seafoods
220 Seawitch Fish Mrkt
221 Slade Gorton & Co Inc
222 Sole Provider Inc, Super Snooty Sea Foods
223 Sousa Seafood
226 St Mary's Bay Fisheries Ltd
227 Star Fisheries
228 Stavis Seafoods Inc
229 Steve Connolly Seafood Co Inc
230 Steve Connolly Seafood Co Inc
231 Stoney's Shrimp Co Inc
234 T K Enterprises
235 T Nick Seafood Inc
237 Tichon Seafood Corp
239 Timothy Shea Fisheries
241 Tri-Coastal Seafood Co-op Inc
242 Tri-State Seafoods Inc
243 Trio Algarvio Inc
246 Venture Fisheries
247 Viking Seafood Inc
248 Vineyard Co-op
251 West Boylston Seafood
255 Yankee Fishemans Co-op

HADDOCK

3 Adam's Seafood Co
4 Amaral's Fish Market
8 Andy's Seafood Co Inc
11 Ariel Seafood
14 Atlantic Fish & Lobster
15 Atlantic Fisheries Inc
19 B & M Fish Co, Ltd
21 Bay State Lobster Co Inc
22 Baystate Seafoods Inc
23 Berry's Seafood Emporium
30 Boston Sea Foods Inc
31 Boston Seafarm's Inc
33 Bristol Seafood Inc
36 Cap Morrill's Inc
37 Cap't Boston Fish Co
38 Cape Ann Seafoods Inc
39 Cape Cod Shellfish & Seafood Co
40 Cape Fish & Lobster Co Inc
42 Cape Tip Fisheries Inc
43 Capt Vince Seafoods
44 Captain Marden Seafoods Inc
48 Channel Fish Processing Co Inc
50 Cherry St Fish Market
52 Coastal Imports Inc
53 Commercial Lobster Co Inc
54 Compass Seafoods Inc
55 Coral Seafood
56 Costa's Fish Mkt
59 Crocetti-Oakdale Pkg
61 Cuttyhunk Coldwater Seafood, Inc
63 David's Fish Market Inc
66 Double "T" Seafood's Inc
68 Dundee International Inc
73 Edgartown Seafood, Inc
75 Fairway Fish Co Inc
76 Falmouth Fish Market, Inc
77 Family (Fts) Fisheries, Ltd
79 Finest Find Seafood Co
81 Fish On Wheels Inc
82 Fisherman's Fleet Inc
83 Fishery Products International INC
84 FJ O'Hara & Sons Inc
85 Fortune Seas Ltd
86 Fosters SuperMarket Inc

HADDOCK (con't)

87 Fraser Fish Ltd
89 Fresh Catch, Inc
90 Frontiero Bros Inc
92 FW Bryce Inc
96 GF Higgins Inc
97 Gills Seafood & Deli
98 Great Eastern Sfd
99 Great Northern Products Ltd
101 Green Pond Seafood
103 Hampton Fish Co Inc
107 Harwich Port Fish Co Inc
108 Hatch's Fish Market Inc
114 Ideal Seafood
120 Ipswich Maritime Products Co Inc
121 Ipswich Shellfish Co Inc
122 J Turner Seafoods Inc
123 James Cowan & Sons
126 John B Wright Fish Co Inc
127 John Mantia & Sins Co Inc
129 Jones Lobster Fisherman Inc
130 Jordan Bros Seafood Inc
133 Le Boeuf & Associates Inc
135 Lewis Gold Label Seafoods
137 Lobster Pot
138 Lobster Trap Co Inc
142 Lower Mills Seafood
146 Magnum Fish Co Inc
147 Maine Shellfish Co Inc
148 Manomet Bay Inc
150 Marblehead Lobster Co
151 Mariner's Choice
152 Mark's Seafood
153 Marlboro Seafoods
157 MF Foley Inc
158 Mike Carver's Fresh Seafood Market
162 Mullaney's Harborside Fish Market
167 Nordstrom Fish & Lobster Comp
169 North Coast Seafoods Corp
171 Northcoast Seafoods
172 Northern Ocean Marine Inc
173 Northern Wind Inc
174 Nova Seafood's Ltd
175 O'Neill's Seafood
176 Ocean Crest Seafoods Inc
177 Ocean Fresh Seafood, Inc
183 Pier Fish Co Inc
184 Pigeon Cove Fisherman's Cooperative
185 Pigeon Cover Trading Co Inc
186 PJ Markos Seafoos Co Inc
190 Poole's Fish, Inc
191 Porter Seafood Inc D/B/A
193 Ray/Col DBA Masse Seafoods
194 RCC Foods Inc
203 Sable Fish Packers (1988) Limited
204 Saigon Seafood Co
208 Sea Star Seafood Corp
209 Sea To You Boston, Inc
212 Seacoast Seafoods Sales Inc
215 Seafood Specialties
216 Seafood Specialty Sales Inc
218 Seahorse Seafoods
220 Seawitch Fish Mrkt
221 Slade Gorton & Co Inc
223 Sousa Seafood
225 Souza's On The Wharf Inc
226 St Mary's Bay Fisheries Ltd
227 Star Fisheries
228 Stavis Seafoods Inc
229 Steve Connolly Seafood Co Inc
230 Steve Connolly Seafood Co Inc
231 Stoney's Shrimp Co Inc
233 Swan River Seafoods

HADDOCK (con't)

234	T K Enterprises
235	T Nick Seafood Inc
237	Tichon Seafood Corp
239	Timothy Shea Fisheries
241	Tri-Coastal Seafood Co-op Inc
242	Tri-State Seafoods Inc
243	Trio Algarvio Inc
246	Venture Fisheries
247	Viking Seafood Inc
248	Vineyard Co-op
251	West Boylston Seafood
255	Yankee Fishemans Co-op

HAKE : RED, WHITE

3	Adam's Seafood Co
4	Amaral's Fish Market
15	Atlantic Fisheries Inc
19	B & M Fish Co, Ltd
23	Berry's Seafood Emporium
30	Boston Sea Foods Inc
31	Boston Seafarm's Inc
33	Bristol Seafood Inc
36	Cap Morrill's Inc
38	Cape Ann Seafoods Inc
42	Cape Tip Fisheries Inc
43	Capt Vince Seafoods
44	Captain Marden Seafoods Inc
48	Channel Fish Processing Co Inc
51	Clark's Cove Fish Co
52	Coastal Imports Inc
53	Commercial Lobster Co Inc
59	Crocetti-Oakdale Pkg
61	Cuttyhunk Coldwater Seafood, Inc
63	David's Fish Market Inc
66	Double "T" Seafood's Inc
75	Fairway Fish Co Inc
76	Falmouth Fish Market, Inc
81	Fish On Wheels Inc
82	Fisherman's Fleet Inc
84	FJ O'Hara & Sons Inc
85	Fortune Seas Ltd
86	Fosters SuperMarket Inc
87	Fraser Fish Ltd
89	Fresh Catch, Inc
90	Frontiero Bros Inc
97	Gills Seafood & Deli
98	Great Eastern Sfd
99	Great Northern Products Ltd
107	Harwich Port Fish Co Inc
108	Hatch's Fish Market Inc
114	Ideal Seafood
121	Ipswich Shellfish Co Inc
122	J Turner Seafoods Inc
126	John B Wright Fish Co Inc
127	John Mantia & Sins Co Inc
129	Jones Lobster Fisherman Inc
130	Jordan Bros Seafood Inc
133	Le Boeuf & Associates Inc
135	Lewis Gold Label Seafoods
136	Lisbon Seafood Co
140	Long Island Fish Exchange
141	Long Island Seafood Export Inc
142	Lower Mills Seafood
146	Magnum Fish Co Inc
148	Manomet Bay Inc
150	Marblehead Lobster Co
152	Mark's Seafood
157	MF Foley Inc
158	Mike Carver's Fresh Seafood Market
162	Mullaney's Harborside Fish Market

HAKE : RED, WHITE (con't)

167	Nordstrom Fish & Lobster Comp
169	North Coast Seafoods Corp
171	Northcoast Seafoods
173	Northern Wind Inc
174	Nova Seafood's Ltd
176	Ocean Crest Seafoods Inc
177	Ocean Fresh Seafood, Inc
183	Pier Fish Co Inc
184	Pigeon Cove Fisherman's Cooperative
185	Pigeon Cover Trading Co Inc
186	PJ Markos Seafoos Co Inc
191	Porter Seafood Inc D/B/A
192	Puritan Fish Co
193	Ray/Col DBA Masse Seafoods
194	RCC Foods Inc
203	Sable Fish Packers (1988) Limited
204	Saigon Seafood Co
215	Seafood Specialties
216	Seafood Specialty Sales Inc
223	Sousa Seafood
226	St Mary's Bay Fisheries Ltd
227	Star Fisheries
228	Stavis Seafoods Inc
229	Steve Connolly Seafood Co Inc
230	Steve Connolly Seafood Co Inc
231	Stoney's Shrimp Co Inc
233	Swan River Seafoods
234	T K Enterprises
237	Tichon Seafood Corp
239	Timothy Shea Fisheries
241	Tri-Coastal Seafood Co-op Inc
242	Tri-State Seafoods Inc
243	Trio Algarvio Inc
248	Vineyard Co-op
255	Yankee Fishemans Co-op

HALIBUT

3	Adam's Seafood Co
14	Atlantic Fish & Lobster
15	Atlantic Fisheries Inc
16	Atlantic Seacove Inc
19	B & M Fish Co, Ltd
22	Baystate Seafoods Inc
23	Berry's Seafood Emporium
30	Boston Sea Foods Inc
31	Boston Seafarm's Inc
33	Bristol Seafood Inc
36	Cap Morrill's Inc
37	Cap't Boston Fish Co
38	Cape Ann Seafoods Inc
39	Cape Cod Shellfish & Seafood Co
40	Cape Fish & Lobster Co Inc
42	Cape Tip Fisheries Inc
43	Capt Vince Seafoods
44	Captain Marden Seafoods Inc
48	Channel Fish Processing Co Inc
50	Cherry St Fish Market
52	Coastal Imports Inc
54	Compass Seafoods Inc
56	Costa's Fish Mkt
59	Crocetti-Oakdale Pkg
61	Cuttyhunk Coldwater Seafood, Inc
63	David's Fish Market Inc
66	Double "T" Seafood's Inc
73	Edgartown Seafood, Inc
76	Falmouth Fish Market, Inc
82	Fisherman's Fleet Inc
83	Fishery Products International INC
84	FJ O'Hara & Sons Inc
85	Fortune Seas Ltd

HALIBUT (con't)

86	Fosters SuperMarket Inc
87	Fraser Fish Ltd
89	Fresh Catch, Inc
90	Frontiero Bros Inc
92	FW Bryce Inc
96	GF Higgins Inc
97	Gills Seafood & Deli
98	Great Eastern Sfd
99	Great Northern Products Ltd
101	Green Pond Seafood
103	Hampton Fish Co Inc
107	Harwich Port Fish Co Inc
108	Hatch's Fish Market Inc
114	Ideal Seafood
121	Ipswich Shellfish Co Inc
122	J Turner Seafoods Inc
123	James Cowan & Sons
126	John B Wright Fish Co Inc
127	John Mantia & Sins Co Inc
129	Jones Lobster Fisherman Inc
130	Jordan Bros Seafood Inc
133	Le Boeuf & Associates Inc
135	Lewis Gold Label Seafoods
137	Lobster Pot
138	Lobster Trap Co Inc
142	Lower Mills Seafood
146	Magnum Fish Co Inc
147	Maine Shellfish Co Inc
150	Marblehead Lobster Co
152	Mark's Seafood
153	Marlboro Seafoods
157	MF Foley Inc
158	Mike Carver's Fresh Seafood Market
162	Mullaney's Harborside Fish Market
167	Nordstrom Fish & Lobster Comp
169	North Coast Seafoods Corp
171	Northcoast Seafoods
172	Northern Ocean Marine Inc
173	Northern Wind Inc
174	Nova Seafood's Ltd
175	O'Neill's Seafood
176	Ocean Crest Seafoods Inc
177	Ocean Fresh Seafood, Inc
183	Pier Fish Co Inc
184	Pigeon Cove Fisherman's Cooperative
185	Pigeon Cover Trading Co Inc
186	PJ Markos Seafoos Co Inc
190	Poole's Fish, Inc
191	Porter Seafood Inc D/B/A
197	Rocky Neck Seafood Corp
198	Ropewalk Inc
203	Sable Fish Packers (1988) Limited
204	Saigon Seafood Co
207	Sea Core Seafoods Inc
208	Sea Star Seafood Corp
209	Sea To You Boston, Inc
215	Seafood Specialties
216	Seafood Specialty Sales Inc
220	Seawitch Fish Mrkt
221	Slade Gorton & Co Inc
223	Sousa Seafood
226	St Mary's Bay Fisheries Ltd
227	Star Fisheries
228	Stavis Seafoods Inc
229	Steve Connolly Seafood Co Inc
230	Steve Connolly Seafood Co Inc
231	Stoney's Shrimp Co Inc
234	T K Enterprises
239	Timothy Shea Fisheries
241	Tri-Coastal Seafood Co-op Inc
246	Venture Fisheries
248	Vineyard Co-op

KINGFISH

3 Adam's Seafood Co
11 Ariel Seafood
16 Atlantic Seacove Inc
22 Baystate Seafoods Inc
98 Great Eastern Sfd
135 Lewis Gold Label Seafoods
142 Lower Mills Seafood
167 Nordstrom Fish & Lobster Comp
185 Pigeon Cover Trading Co Inc
191 Porter Seafood Inc D/B/A
197 Rocky Neck Seafood Corp
198 Ropewalk Inc
207 Sea Core Seafoods Inc
215 Seafood Specialties
216 Seafood Specialty Sales Inc
228 Stavis Seafoods Inc
229 Steve Connolly Seafood Co Inc
230 Steve Connolly Seafood Co Inc
231 Stoney's Shrimp Co Inc

LUMPFISH

33 Bristol Seafood Inc
52 Coastal Imports Inc
92 FW Bryce Inc
99 Great Northern Products Ltd
129 Jones Lobster Fisherman Inc
135 Lewis Gold Label Seafoods
142 Lower Mills Seafood
167 Nordstrom Fish & Lobster Comp
173 Northern Wind Inc
174 Nova Seafood's Ltd
185 Pigeon Cover Trading Co Inc
191 Porter Seafood Inc D/B/A

MACKEREL

2 Acadian Fisherman's Co-op Ass'n Ltd
3 Adam's Seafood Co
4 Amaral's Fish Market
11 Ariel Seafood
13 Atlantic Coast Fisheries Corp
16 Atlantic Seacove Inc
19 B & M Fish Co, Ltd
23 Berry's Seafood Emporium
31 Boston Seafarm's Inc
33 Bristol Seafood Inc
34 Buzzard's Bay Trading Co
35 Canal Marine Fisheries Inc
36 Cap Morrill's Inc
37 Cap't Boston Fish Co
38 Cape Ann Seafoods Inc
40 Cape Fish & Lobster Co Inc
42 Cape Tip Fisheries Inc
44 Captain Marden Seafoods Inc
51 Clark's Cove Fish Co
52 Coastal Imports Inc
55 Coral Seafood
56 Costa's Fish Mkt
59 Crocetti-Oakdale Pkg
60 Crocker & Winsor Seafoods Inc
61 Cuttyhunk Coldwater Seafood, Inc
63 David's Fish Market Inc
66 Double "T" Seafood's Inc
68 Dundee International Inc
73 Edgartown Seafood, Inc
75 Fairway Fish Co Inc
77 Family (Fts) Fisheries, Ltd
82 Fisherman's Fleet Inc
84 FJ O'Hara & Sons Inc

MACKEREL (con't)

85 Fortune Seas Ltd
86 Fosters SuperMarket Inc
87 Fraser Fish Ltd
89 Fresh Catch, Inc
90 Frontiero Bros Inc
92 FW Bryce Inc
97 Gills Seafood & Deli
98 Great Eastern Sfd
99 Great Northern Products Ltd
107 Harwich Port Fish Co Inc
108 Hatch's Fish Market Inc
121 Ipswich Shellfish Co Inc
126 John B Wright Fish Co Inc
127 John Mantia & Sins Co Inc
129 Jones Lobster Fisherman Inc
130 Jordan Bros Seafood Inc
133 Le Boeuf & Associates Inc
135 Lewis Gold Label Seafoods
136 Lisbon Seafood Co
137 Lobster Pot
140 Long Island Fish Exchange
141 Long Island Seafood Export Inc
142 Lower Mills Seafood
146 Magnum Fish Co Inc
147 Maine Shellfish Co Inc
152 Mark's Seafood
153 Marlboro Seafoods
157 MF Foley Inc
158 Mike Carver's Fresh Seafood Market
162 Mullaney's Harborside Fish Market
167 Nordstrom Fish & Lobster Comp
169 North Coast Seafoods Corp
171 Northcoast Seafoods
172 Northern Ocean Marine Inc
173 Northern Wind Inc
174 Nova Seafood's Ltd
175 O'Neill's Seafood
185 Pigeon Cover Trading Co Inc
190 Poole's Fish, Inc
191 Porter Seafood Inc D/B/A
194 RCC Foods Inc
195 Resource Trading Company
197 Rocky Neck Seafood Corp
198 Ropewalk Inc
203 Sable Fish Packers (1988) Limited
207 Sea Core Seafoods Inc
215 Seafood Specialties
216 Seafood Specialty Sales Inc
218 Seahorse Seafoods
220 Seawitch Fish Mrkt
221 Slade Gorton & Co Inc
226 St Mary's Bay Fisheries Ltd
227 Star Fisheries
228 Stavis Seafoods Inc
229 Steve Connolly Seafood Co Inc
230 Steve Connolly Seafood Co Inc
231 Stoney's Shrimp Co Inc
233 Swan River Seafoods
234 T K Enterprises
237 Tichon Seafood Corp
241 Tri-Coastal Seafood Co-op Inc
246 Venture Fisheries
248 Vineyard Co-op
254 World Wide Trading
255 Yankee Fishemans Co-op
257 Yell-O-Glow Corporation
258 Yip Ngau-Choi Seafood

MONKFISH

1 A&A Seafood Inc
3 Adam's Seafood Co
4 Amaral's Fish Market
5 Amerasia Trade
6 American Lobster Co
13 Atlantic Coast Fisheries Corp
15 Atlantic Fisheries Inc
19 B & M Fish Co, Ltd
22 Baystate Seafoods Inc .
23 Berry's Seafood Emporium
30 Boston Sea Foods Inc
31 Boston Seafarm's Inc
33 Bristol Seafood Inc
34 Buzzard's Bay Trading Co
36 Cap Morrill's Inc
37 Cap't Boston Fish Co
38 Cape Ann Seafoods Inc
39 Cape Cod Shellfish & Seafood Co
40 Cape Fish & Lobster Co Inc
41 Cape Spray Fisheries
42 Cape Tip Fisheries Inc
43 Capt Vince Seafoods
44 Captain Marden Seafoods Inc
48 Channel Fish Processing Co Inc
51 Clark's Cove Fish Co
52 Coastal Imports Inc
54 Compass Seafoods Inc
55 Coral Seafood
61 Cuttyhunk Coldwater Seafood, Inc
63 David's Fish Market Inc
66 Double "T" Seafood's Inc
68 Dundee International Inc
73 Edgartown Seafood, Inc
75 Fairway Fish Co Inc
76 Falmouth Fish Market, Inc
77 Family (Fts) Fisheries, Ltd
81 Fish On Wheels Inc
82 Fisherman's Fleet Inc
84 FJ O'Hara & Sons Inc
85 Fortune Seas Ltd
86 Fosters SuperMarket Inc
87 Fraser Fish Ltd
89 Fresh Catch, Inc
90 Frontiero Bros Inc
91 Fuji Investment USA Inc
97 Gills Seafood & Deli
98 Great Eastern Sfd
99 Great Northern Products Ltd
103 Hampton Fish Co Inc
104 Happy World America Inc
107 Harwich Port Fish Co Inc
108 Hatch's Fish Market Inc
114 Ideal Seafood
121 Ipswich Shellfish Co Inc
122 J Turner Seafoods Inc
126 John B Wright Fish Co Inc
127 John Mantia & Sins Co Inc
129 Jones Lobster Fisherman Inc
130 Jordan Bros Seafood Inc
134 Lees Wharf Lobster Inc
135 Lewis Gold Label Seafoods
137 Lobster Pot
138 Lobster Trap Co Inc
140 Long Island Fish Exchange
141 Long Island Seafood Export Inc
142 Lower Mills Seafood
146 Magnum Fish Co Inc
148 Manomet Bay Inc
151 Mariner's Choice
152 Mark's Seafood
153 Marlboro Seafoods

MONKFISH (con't)

157 MF Foley Inc
158 Mike Carver's Fresh Seafood Market
159 Milligan Seafood
161 Mt Hope Fisheries Inc
162 Mullaney's Harborside Fish Market
167 Nordstrom Fish & Lobster Comp
169 North Coast Seafoods Corp
171 Northcoast Seafoods
173 Northern Wind Inc
174 Nova Seafood's Ltd
176 Ocean Crest Seafoods Inc
177 Ocean Fresh Seafood, Inc
178 Ocean Gold Lobster Co Inc
179 Old Harbor Fish Co Inc
183 Pier Fish Co Inc
184 Pigeon Cove Fisherman's Cooperative
185 Pigeon Cover Trading Co Inc
186 PJ Markos Seafoos Co Inc
190 Poole's Fish, Inc
191 Porter Seafood Inc D/B/A
192 Puritan Fish Co
193 Ray/Col DBA Masse Seafoods
194 RCC Foods Inc
195 Resource Trading Company
197 Rocky Neck Seafood Corp
198 Ropewalk Inc
203 Sable Fish Packers (1988) Limited
204 Saigon Seafood Co
207 Sea Core Seafoods Inc
213 Seafood Export Inc
215 Seafood Specialties
216 Seafood Specialty Sales Inc
218 Seahorse Seafoods
223 Sousa Seafood
226 St Mary's Bay Fisheries Ltd
227 Star Fisheries
228 Stavis Seafoods Inc
229 Steve Connolly Seafood Co Inc
230 Steve Connolly Seafood Co Inc
231 Stoney's Shrimp Co Inc
234 T K Enterprises
235 T Nick Seafood Inc
237 Tichon Seafood Corp
239 Timothy Shea Fisheries
241 Tri-Coastal Seafood Co-op Inc
242 Tri-State Seafoods Inc
243 Trio Algarvio Inc
246 Venture Fisheries
248 Vineyard Co-op
251 West Boylston Seafood
255 Yankee Fishemans Co-op

OCEAN CATFISH (Wolf-fish)

3 Adam's Seafood Co
14 Atlantic Fish & Lobster
19 B & M Fish Co, Ltd
22 Baystate Seafoods Inc
23 Berry's Seafood Emporium
31 Boston Seafarm's Inc
33 Bristol Seafood Inc
38 Cape Ann Seafoods Inc
40 Cape Fish & Lobster Co Inc
42 Cape Tip Fisheries Inc
43 Capt Vince Seafoods
44 Captain Marden Seafoods Inc
52 Coastal Imports Inc
54 Compass Seafoods Inc
59 Crocetti-Oakdale Pkg
63 David's Fish Market Inc
66 Double "T" Seafood's Inc
75 Fairway Fish Co Inc

OCEAN CATFISH (con't)

76 Falmouth Fish Market, Inc
82 Fisherman's Fleet Inc
83 Fishery Products International INC
84 FJ O'Hara & Sons Inc
85 Fortune Seas Ltd
86 Fosters SuperMarket Inc
87 Fraser Fish Ltd
89 Fresh Catch, Inc
90 Frontiero Bros Inc
92 FW Bryce Inc
97 Gills Seafood & Deli
98 Great Eastern Sfd
99 Great Northern Products Ltd
107 Harwich Port Fish Co Inc
108 Hatch's Fish Market Inc
114 Ideal Seafood
121 Ipswich Shellfish Co Inc
122 J Turner Seafoods Inc
126 John B Wright Fish Co Inc
127 John Mantia & Sins Co Inc
129 Jones Lobster Fisherman Inc
130 Jordan Bros Seafood Inc
133 Le Boeuf & Associates Inc
135 Lewis Gold Label Seafoods
142 Lower Mills Seafood
146 Magnum Fish Co Inc
147 Maine Shellfish Co Inc
150 Marblehead Lobster Co
151 Mariner's Choice
152 Mark's Seafood
157 MF Foley Inc
158 Mike Carver's Fresh Seafood Market
162 Mullaney's Harborside Fish Market
167 Nordstrom Fish & Lobster Comp
169 North Coast Seafoods Corp
171 Northcoast Seafoods
172 Northern Ocean Marine Inc
173 Northern Wind Inc
174 Nova Seafood's Ltd
175 O'Neill's Seafood
176 Ocean Crest Seafoods Inc
177 Ocean Fresh Seafood, Inc
183 Pier Fish Co Inc
184 Pigeon Cove Fisherman's Cooperative
185 Pigeon Cover Trading Co Inc
186 PJ Markos Seafoos Co Inc
191 Porter Seafood Inc D/B/A
194 RCC Foods Inc
197 Rocky Neck Seafood Corp
198 Ropewalk Inc
203 Sable Fish Packers (1988) Limited
204 Saigon Seafood Co
205 Sam's Seafood Inc
212 Seacoast Seafoods Sales Inc
215 Seafood Specialties
216 Seafood Specialty Sales Inc
226 St Mary's Bay Fisheries Ltd
227 Star Fisheries
228 Stavis Seafoods Inc
229 Steve Connolly Seafood Co Inc
230 Steve Connolly Seafood Co Inc
231 Stoney's Shrimp Co Inc
234 T K Enterprises
237 Tichon Seafood Corp
239 Timothy Shea Fisheries
241 Tri-Coastal Seafood Co-op Inc
242 Tri-State Seafoods Inc
243 Trio Algarvio Inc
246 Venture Fisheries
248 Vineyard Co-op
251 West Boylston Seafood
255 Yankee Fishemans Co-op

OCEAN PERCH

3 Adam's Seafood Co
5 Amerasia Trade
21 Bay State Lobster Co Inc
23 Berry's Seafood Emporium
30 Boston Sea Foods Inc
31 Boston Seafarm's Inc
33 Bristol Seafood Inc
38 Cape Ann Seafoods Inc
39 Cape Cod Shellfish & Seafood Co
42 Cape Tip Fisheries Inc
44 Captain Marden Seafoods Inc
48 Channel Fish Processing Co Inc
51 Clark's Cove Fish Co
52 Coastal Imports Inc
54 Compass Seafoods Inc
61 Cuttyhunk Coldwater Seafood, Inc
63 David's Fish Market Inc
83 Fishery Products International INC
84 FJ O'Hara & Sons Inc
85 Fortune Seas Ltd
86 Fosters SuperMarket Inc
87 Fraser Fish Ltd
89 Fresh Catch, Inc
90 Frontiero Bros Inc
92 FW Bryce Inc
96 GF Higgins Inc
98 Great Eastern Sfd
99 Great Northern Products Ltd
108 Hatch's Fish Market Inc
114 Ideal Seafood
121 Ipswich Shellfish Co Inc
126 John B Wright Fish Co Inc
127 John Mantia & Sins Co Inc
129 Jones Lobster Fisherman Inc
130 Jordan Bros Seafood Inc
133 Le Boeuf & Associates Inc
135 Lewis Gold Label Seafoods
142 Lower Mills Seafood
146 Magnum Fish Co Inc
147 Maine Shellfish Co Inc
152 Mark's Seafood
157 MF Foley Inc
158 Mike Carver's Fresh Seafood Market
162 Mullaney's Harborside Fish Market
167 Nordstrom Fish & Lobster Comp
169 North Coast Seafoods Corp
171 Northcoast Seafoods
172 Northern Ocean Marine Inc
173 Northern Wind Inc
174 Nova Seafood's Ltd
175 O'Neill's Seafood
176 Ocean Crest Seafoods Inc
177 Ocean Fresh Seafood, Inc
184 Pigeon Cove Fisherman's Cooperative
185 Pigeon Cover Trading Co Inc
186 PJ Markos Seafoos Co Inc
191 Porter Seafood Inc D/B/A
192 Puritan Fish Co
193 Ray/Col DBA Masse Seafoods
194 RCC Foods Inc
197 Rocky Neck Seafood Corp
198 Ropewalk Inc
203 Sable Fish Packers (1988) Limited
205 Sam's Seafood Inc
207 Sea Core Seafoods Inc
208 Sea Star Seafood Corp
209 Sea To You Boston, Inc
218 Seahorse Seafoods
223 Sousa Seafood
226 St Mary's Bay Fisheries Ltd
227 Star Fisheries

OCEAN PERCH (con't)

228 Stavis Seafoods Inc
229 Steve Connolly Seafood Co Inc
230 Steve Connolly Seafood Co Inc
231 Stoney's Shrimp Co Inc
234 T K Enterprises
241 Tri-Coastal Seafood Co-op Inc
242 Tri-State Seafoods Inc
247 Viking Seafood Inc
248 Vineyard Co-op
255 Yankee Fishemans Co-op

OCEAN POUT

3 Adam's Seafood Co
5 Amerasia Trade
33 Bristol Seafood Inc
42 Cape Tip Fisheries Inc
61 Cuttyhunk Coldwater Seafood, Inc
85 Fortune Seas Ltd
86 Fosters SuperMarket Inc
90 Frontiero Bros Inc
99 Great Northern Products Ltd
114 Ideal Seafood
127 John Mantia & Sins Co Inc
130 Jordan Bros Seafood Inc
140 Long Island Fish Exchange
141 Long Island Seafood Export Inc
142 Lower Mills Seafood
157 MF Foley Inc
158 Mike Carver's Fresh Seafood Market
162 Mullaney's Harborside Fish Market
167 Nordstrom Fish & Lobster Comp
169 North Coast Seafoods Corp
171 Northcoast Seafoods
173 Northern Wind Inc
174 Nova Seafood's Ltd
176 Ocean Crest Seafoods Inc
184 Pigeon Cove Fisherman's Cooperative
185 Pigeon Cover Trading Co Inc
190 Poole's Fish, Inc
194 RCC Foods Inc
228 Stavis Seafoods Inc
229 Steve Connolly Seafood Co Inc
230 Steve Connolly Seafood Co Inc
231 Stoney's Shrimp Co Inc
235 T Nick Seafood Inc
237 Tichon Seafood Corp
241 Tri-Coastal Seafood Co-op Inc
246 Venture Fisheries
248 Vineyard Co-op

POLLOCK

3 Adam's Seafood Co
19 B & M Fish Co, Ltd
21 Bay State Lobster Co Inc
22 Baystate Seafoods Inc
23 Berry's Seafood Emporium
30 Boston Sea Foods Inc
31 Boston Seafarm's Inc
33 Bristol Seafood Inc
36 Cap Morrill's Inc
38 Cape Ann Seafoods Inc
39 Cape Cod Shellfish & Seafood Co
40 Cape Fish & Lobster Co Inc
42 Cape Tip Fisheries Inc
43 Capt Vince Seafoods
44 Captain Marden Seafoods Inc
48 Channel Fish Processing Co Inc
52 Coastal Imports Inc
54 Compass Seafoods Inc

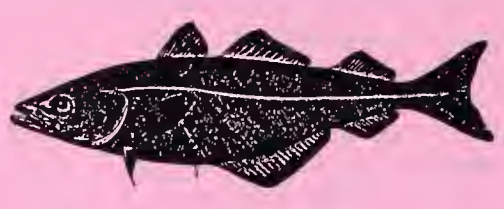

POLLOCK (con't)

55 Coral Seafood
56 Costa's Fish Mkt
59 Crocetti-Oakdale Pkg
61 Cuttyhunk Coldwater Seafood, Inc
63 David's Fish Market Inc
66 Double "T" Seafood's Inc
73 Edgartown Seafood, Inc
75 Fairway Fish Co Inc
81 Fish On Wheels Inc
82 Fisherman's Fleet Inc
83 Fishery Products International INC
84 FJ O'Hara & Sons Inc
85 Fortune Seas Ltd
86 Fosters SuperMarket Inc
87 Fraser Fish Ltd
89 Fresh Catch, Inc
90 Frontiero Bros Inc
92 FW Bryce Inc
96 GF Higgins Inc
97 Gills Seafood & Deli
98 Great Eastern Sfd
99 Great Northern Products Ltd
103 Hampton Fish Co Inc
107 Harwich Port Fish Co Inc
108 Hatch's Fish Market Inc
114 Ideal Seafood
121 Ipswich Shellfish Co Inc
122 J Turner Seafoods Inc
123 James Cowan & Sons
126 John B Wright Fish Co Inc
127 John Mantia & Sins Co Inc
129 Jones Lobster Fisherman Inc
130 Jordan Bros Seafood Inc
133 Le Boeuf & Associates Inc
135 Lewis Gold Label Seafoods
137 Lobster Pot
138 Lobster Trap Co Inc
142 Lower Mills Seafood
146 Magnum Fish Co Inc
147 Maine Shellfish Co Inc
148 Manomet Bay Inc
150 Marblehead Lobster Co
151 Mariner's Choice
152 Mark's Seafood
153 Marlboro Seafoods
157 MF Foley Inc
158 Mike Carver's Fresh Seafood Market
162 Mullaney's Harborside Fish Market
167 Nordstrom Fish & Lobster Comp
169 North Coast Seafoods Corp
171 Northcoast Seafoods
172 Northern Ocean Marine Inc
173 Northern Wind Inc
174 Nova Seafood's Ltd
176 Ocean Crest Seafoods Inc
177 Ocean Fresh Seafood, Inc
178 Ocean Gold Lobster Co Inc
179 Old Harbor Fish Co Inc
180 Paiva's Shellfish Inc
183 Pier Fish Co Inc
184 Pigeon Cove Fisherman's Cooperative
185 Pigeon Cover Trading Co Inc
186 PJ Markos Seafoos Co Inc

POLLOCK (con't)

190 Poole's Fish, Inc
191 Porter Seafood Inc D/B/A
192 Puritan Fish Co
193 Ray/Col DBA Masse Seafoods
194 RCC Foods Inc
195 Resource Trading Company
198 Ropewalk Inc
203 Sable Fish Packers (1988) Limited
204 Saigon Seafood Co
206 Sayle's Seafood
208 Sea Star Seafood Corp
212 Seacoast Seafoods Sales Inc
215 Seafood Specialties
216 Seafood Specialty Sales Inc
223 Sousa Seafood
226 St Mary's Bay Fisheries Ltd
227 Star Fisheries
228 Stavis Seafoods Inc
229 Steve Connolly Seafood Co Inc
230 Steve Connolly Seafood Co Inc
231 Stoney's Shrimp Co Inc
233 Swan River Seafoods
234 T K Enterprises
235 T Nick Seafood Inc
237 Tichon Seafood Corp
239 Timothy Shea Fisheries
241 Tri-Coastal Seafood Co-op Inc
242 Tri-State Seafoods Inc
243 Trio Algarvio Inc
246 Venture Fisheries
247 Viking Seafood Inc
248 Vineyard Co-op
251 West Boylston Seafood
255 Yankee Fishemans Co-op
257 Yell-O-Glow Corporation
258 Yip Ngau-Choi Seafood

PUFFER

142 Lower Mills Seafood
229 Steve Connolly Seafood Co Inc
230 Steve Connolly Seafood Co Inc
231 Stoney's Shrimp Co Inc

RIVER HERRING

97 Gills Seafood & Deli
142 Lower Mills Seafood
195 Resource Trading Company
231 Stoney's Shrimp Co Inc
257 Yell-O-Glow Corporation
258 Yip Ngau-Choi Seafood

SALMON (Farm-Raised)

3 Adam's Seafood Co
4 Amaral's Fish Market
5 Amerasia Trade
11 Ariel Seafood
14 Atlantic Fish & Lobster
19 B & M Fish Co, Ltd
21 Bay State Lobster Co Inc
22 Baystate Seafoods Inc
23 Berry's Seafood Emporium
24 Bill Lowden Seafood Inc
30 Boston Sea Foods Inc
31 Boston Seafarm's Inc
33 Bristol Seafood Inc
36 Cap Morrill's Inc
37 Cap't Boston Fish Co
39 Cape Cod Shellfish & Seafood Co

SALMON (Farm-raised) (con't)

40 Cape Fish & Lobster Co Inc
44 Captain Marden Seafoods Inc
50 Cherry St Fish Market
52 Coastal Imports Inc
54 Compass Seafoods Inc
55 Coral Seafood
59 Crocetti-Oakdale Pkg
61 Cuttyhunk Coldwater Seafood, Inc
63 David's Fish Market Inc
66 Double "T" Seafood's Inc
73 Edgartown Seafood, Inc
76 Falmouth Fish Market, Inc
81 Fish On Wheels Inc
82 Fisherman's Fleet Inc
83 Fishery Products International INC
84 FJ O'Hara & Sons Inc
85 Fortune Seas Ltd
86 Fosters SuperMarket Inc
87 Fraser Fish Ltd
89 Fresh Catch, Inc
92 FW Bryce Inc
96 GF Higgins Inc
97 Gills Seafood & Deli
98 Great Eastern Sfd
99 Great Northern Products Ltd
101 Green Pond Seafood
103 Hampton Fish Co Inc
107 Harwich Port Fish Co Inc
108 Hatch's Fish Market Inc
114 Ideal Seafood
120 Ipswich Maritime Products Co Inc
121 Ipswich Shellfish Co Inc
122 J Turner Seafoods Inc
123 James Cowan & Sons
127 John Mantia & Sins Co Inc
129 Jones Lobster Fisherman Inc
130 Jordan Bros Seafood Inc
131 JX Foodstuffs Import & Export Corp
133 Le Boeuf & Associates Inc
135 Lewis Gold Label Seafoods
142 Lower Mills Seafood
147 Maine Shellfish Co Inc
150 Marblehead Lobster Co
152 Mark's Seafood
153 Marlboro Seafoods
157 MF Foley Inc
158 Mike Carver's Fresh Seafood Market
162 Mullaney's Harborside Fish Market
169 North Coast Seafoods Corp
171 Northcoast Seafoods
172 Northern Ocean Marine Inc
174 Nova Seafood's Ltd
175 O'Neill's Seafood
176 Ocean Crest Seafoods Inc
177 Ocean Fresh Seafood, Inc
178 Ocean Gold Lobster Co Inc
179 Old Harbor Fish Co Inc
183 Pier Fish Co Inc
184 Pigeon Cove Fisherman's Cooperative
185 Pigeon Cover Trading Co Inc
190 Poole's Fish, Inc
191 Porter Seafood Inc D/B/A
194 RCC Foods Inc
197 Rocky Neck Seafood Corp
198 Ropewalk Inc
204 Saigon Seafood Co
206 Sayle's Seafood
207 Sea Core Seafoods Inc
208 Sea Star Seafood Corp
209 Sea To You Boston, Inc
215 Seafood Specialties
216 Seafood Specialty Sales Inc

SALMON (Farm-raised) (con't)

218 Seahorse Seafoods
220 Seawitch Fish Mrkt
221 Slade Gorton & Co Inc
223 Sousa Seafood
228 Stavis Seafoods Inc
229 Steve Connolly Seafood Co Inc
230 Steve Connolly Seafood Co Inc
231 Stoney's Shrimp Co Inc
234 T K Enterprises
246 Venture Fisheries
247 Viking Seafood Inc
251 West Boylston Seafood

SCUP

1 A&A Seafood Inc
4 Amaral's Fish Market
9 Aqua World Seafood Corp
15 Atlantic Fisheries Inc
23 Berry's Seafood Emporium
34 Buzzard's Bay Trading Co
51 Clark's Cove Fish Co
55 Coral Seafood
56 Costa's Fish Mkt
61 Cuttyhunk Coldwater Seafood, Inc
66 Double "T" Seafood's Inc
73 Edgartown Seafood, Inc
77 Family (Fts) Fisheries, Ltd
82 Fisherman's Fleet Inc
98 Great Eastern Sfd
121 Ipswich Shellfish Co Inc
129 Jones Lobster Fisherman Inc
134 Lees Wharf Lobster Inc
135 Lewis Gold Label Seafoods
136 Lisbon Seafood Co
140 Long Island Fish Exchange
141 Long Island Seafood Export Inc
142 Lower Mills Seafood
151 Mariner's Choice
155 Menemska Basin Seafood
157 MF Foley Inc
158 Mike Carver's Fresh Seafood Market
162 Mullaney's Harborside Fish Market
167 Nordstrom Fish & Lobster Comp
169 North Coast Seafoods Corp
171 Northcoast Seafoods
174 Nova Seafood's Ltd
179 Old Harbor Fish Co Inc
180 Paiva's Shellfish Inc
185 Pigeon Cover Trading Co Inc
190 Poole's Fish, Inc
194 RCC Foods Inc
195 Resource Trading Company
198 Ropewalk Inc
204 Saigon Seafood Co
207 Sea Core Seafoods Inc
228 Stavis Seafoods Inc
229 Steve Connolly Seafood Co Inc
230 Steve Connolly Seafood Co Inc
231 Stoney's Shrimp Co Inc
237 Tichon Seafood Corp
243 Trio Algarvio Inc
248 Vineyard Co-op

SEA HERRING

13 Atlantic Coast Fisheries Corp
23 Berry's Seafood Emporium
33 Bristol Seafood Inc
35 Canal Marine Fisheries Inc
38 Cape Ann Seafoods Inc
61 Cuttyhunk Coldwater Seafood, Inc
86 Fosters SuperMarket Inc
90 Frontiero Bros Inc
92 FW Bryce Inc
97 Gills Seafood & Deli
99 Great Northern Products Ltd
126 John B Wright Fish Co Inc
133 Le Boeuf & Associates Inc
140 Long Island Fish Exchange
141 Long Island Seafood Export Inc
142 Lower Mills Seafood
146 Magnum Fish Co Inc
172 Northern Ocean Marine Inc
173 Northern Wind Inc
174 Nova Seafood's Ltd
195 Resource Trading Company
203 Sable Fish Packers (1988) Limited
207 Sea Core Seafoods Inc
226 St Mary's Bay Fisheries Ltd
227 Star Fisheries
228 Stavis Seafoods Inc
231 Stoney's Shrimp Co Inc
237 Tichon Seafood Corp
241 Tri-Coastal Seafood Co-op Inc
254 World Wide Trading

SEA ROBIN

3 Adam's Seafood Co
34 Buzzard's Bay Trading Co
61 Cuttyhunk Coldwater Seafood, Inc
98 Great Eastern Sfd
141 Long Island Seafood Export Inc
142 Lower Mills Seafood
162 Mullaney's Harborside Fish Market
167 Nordstrom Fish & Lobster Comp
178 Ocean Gold Lobster Co Inc
179 Old Harbor Fish Co Inc
185 Pigeon Cover Trading Co Inc
190 Poole's Fish, Inc
191 Porter Seafood Inc D/B/A
205 Sam's Seafood Inc
231 Stoney's Shrimp Co Inc

SHAD

3 Adam's Seafood Co
23 Berry's Seafood Emporium
30 Boston Sea Foods Inc
44 Captain Marden Seafoods Inc
52 Coastal Imports Inc
84 FJ O'Hara & Sons Inc
85 Fortune Seas Ltd
86 Fosters SuperMarket Inc
87 Fraser Fish Ltd
89 Fresh Catch, Inc
98 Great Eastern Sfd
99 Great Northern Products Ltd
121 Ipswich Shellfish Co Inc
127 John Mantia & Sins Co Inc
129 Jones Lobster Fisherman Inc
135 Lewis Gold Label Seafoods
142 Lower Mills Seafood
152 Mark's Seafood
157 MF Foley Inc

SHAD (con't)

162 Mullaney's Harborside Fish Market
185 Pigeon Cover Trading Co Inc
191 Porter Seafood Inc D/B/A
193 Ray/Col DBA Masse Seafoods
195 Resource Trading Company
207 Sea Core Seafoods Inc
228 Stavis Seafoods Inc
229 Steve Connolly Seafood Co Inc
230 Steve Connolly Seafood Co Inc
231 Stoney's Shrimp Co Inc

DOGFISH

3 Adam's Seafood Co
13 Atlantic Coast Fisheries Corp
31 Boston Seafarm's Inc
34 Buzzard's Bay Trading Co
35 Canal Marine Fisheries Inc
38 Cape Ann Seafoods Inc
42 Cape Tip Fisheries Inc
54 Compass Seafoods Inc
61 Cuttyhunk Coldwater Seafood, Inc
77 Family (Fts) Fisheries, Ltd
85 Fortune Seas Ltd
89 Fresh Catch, Inc
90 Frontiero Bros Inc
99 Great Northern Products Ltd
122 J Turner Seafoods Inc
126 John B Wright Fish Co Inc
134 Lees Wharf Lobster Inc
137 Lobster Pot
140 Long Island Fish Exchange
141 Long Island Seafood Export Inc
142 Lower Mills Seafood
146 Magnum Fish Co Inc
159 Milligan Seafood
167 Nordstrom Fish & Lobster Comp
171 Northcoast Seafoods
174 Nova Seafood's Ltd
177 Ocean Fresh Seafood, Inc
184 Pigeon Cove Fisherman's Cooperative
185 Pigeon Cover Trading Co Inc
190 Poole's Fish, Inc
191 Porter Seafood Inc D/B/A
195 Resource Trading Company
203 Sable Fish Packers (1988) Limited
204 Saigon Seafood Co
213 Seafood Export Inc
214 Seafood Services d/b/a Maclean's Seafoods
215 Seafood Specialties
227 Star Fisheries
228 Stavis Seafoods Inc
229 Steve Connolly Seafood Co Inc
230 Steve Connolly Seafood Co Inc
231 Stoney's Shrimp Co Inc
237 Tichon Seafood Corp
241 Tri-Coastal Seafood Co-op Inc
246 Venture Fisheries
248 Vineyard Co-op
255 Yankee Fishemans Co-op

SHARKS

3 Adam's Seafood Co
14 Atlantic Fish & Lobster
16 Atlantic Seacove Inc
19 B & M Fish Co, Ltd
22 Baystate Seafoods Inc
23 Berry's Seafood Emporium
31 Boston Seafarm's Inc

SHARKS (con't)

33 Bristol Seafood Inc
38 Cape Ann Seafoods Inc
39 Cape Cod Shellfish & Seafood Co
42 Cape Tip Fisheries Inc
44 Captain Marden Seafoods Inc
52 Coastal Imports Inc
59 Crocetti-Oakdale Pkg
61 Cuttyhunk Coldwater Seafood, Inc
63 David's Fish Market Inc
66 Double "T" Seafood's Inc
73 Edgartown Seafood, Inc
76 Falmouth Fish Market, Inc
77 Family (Fts) Fisheries, Ltd
82 Fisherman's Fleet Inc
84 FJ O'Hara & Sons Inc
86 Fosters SuperMarket Inc
89 Fresh Catch, Inc
96 GF Higgins Inc
98 Great Eastern Sfd
99 Great Northern Products Ltd
103 Hampton Fish Co Inc
114 Ideal Seafood
121 Ipswich Shellfish Co Inc
122 J Turner Seafoods Inc
126 John B Wright Fish Co Inc
129 Jones Lobster Fisherman Inc
130 Jordan Bros Seafood Inc
135 Lewis Gold Label Seafoods
140 Long Island Fish Exchange
142 Lower Mills Seafood
146 Magnum Fish Co Inc
152 Mark's Seafood
157 MF Foley Inc
158 Mike Carver's Fresh Seafood Market
162 Mullaney's Harborside Fish Market
167 Nordstrom Fish & Lobster Comp
171 Northcoast Seafoods
175 O'Neill's Seafood
177 Ocean Fresh Seafood, Inc
183 Pier Fish Co Inc
184 Pigeon Cove Fisherman's Cooperative
185 Pigeon Cover Trading Co Inc
186 PJ Markos Seafoos Co Inc
190 Poole's Fish, Inc
191 Porter Seafood Inc D/B/A
198 Ropewalk Inc
203 Sable Fish Packers (1988) Limited
204 Saigon Seafood Co
207 Sea Core Seafoods Inc
214 Seafood Services d/b/a Maclean's Seafoods
215 Seafood Specialties
216 Seafood Specialty Sales Inc
226 St Mary's Bay Fisheries Ltd
228 Stavis Seafoods Inc
229 Steve Connolly Seafood Co Inc
230 Steve Connolly Seafood Co Inc
231 Stoney's Shrimp Co Inc
234 T K Enterprises
237 Tichon Seafood Corp
241 Tri-Coastal Seafood Co-op Inc
246 Venture Fisheries
248 Vineyard Co-op
251 West Boylston Seafood

SILVERSIDE

3 Adam's Seafood Co
142 Lower Mills Seafood
146 Magnum Fish Co Inc
167 Nordstrom Fish & Lobster Comp
172 Northern Ocean Marine Inc
185 Pigeon Cover Trading Co Inc
190 Poole's Fish, Inc

SKATE

1 A&A Seafood Inc
3 Adam's Seafood Co
4 Amaral's Fish Market
13 Atlantic Coast Fisheries Corp
22 Baystate Seafoods Inc
31 Boston Seafarm's Inc
33 Bristol Seafood Inc
34 Buzzard's Bay Trading Co
35 Canal Marine Fisheries Inc
38 Cape Ann Seafoods Inc
42 Cape Tip Fisheries Inc
44 Captain Marden Seafoods Inc
52 Coastal Imports Inc
56 Costa's Fish Mkt
61 Cuttyhunk Coldwater Seafood, Inc
66 Double "T" Seafood's Inc
68 Dundee International Inc
75 Fairway Fish Co Inc
77 Family (Fts) Fisheries, Ltd
84 FJ O'Hara & Sons Inc
90 Frontiero Bros Inc
92 FW Bryce Inc
98 Great Eastern Sfd
99 Great Northern Products Ltd
104 Happy World America Inc
114 Ideal Seafood
122 J Turner Seafoods Inc
126 John B Wright Fish Co Inc
130 Jordan Bros Seafood Inc
135 Lewis Gold Label Seafoods
140 Long Island Fish Exchange
141 Long Island Seafood Export Inc
142 Lower Mills Seafood
146 Magnum Fish Co Inc
152 Mark's Seafood
157 MF Foley Inc
159 Milligan Seafood
162 Mullaney's Harborside Fish Market
167 Nordstrom Fish & Lobster Comp
169 North Coast Seafoods Corp
171 Northcoast Seafoods
173 Northern Wind Inc
174 Nova Seafood's Ltd
176 Ocean Crest Seafoods Inc
177 Ocean Fresh Seafood, Inc
184 Pigeon Cove Fisherman's Cooperative
185 Pigeon Cover Trading Co Inc
190 Poole's Fish, Inc
191 Porter Seafood Inc D/B/A
194 RCC Foods Inc
195 Resource Trading Company
198 Ropewalk Inc
207 Sea Core Seafoods Inc
215 Seafood Specialties
216 Seafood Specialty Sales Inc
218 Seahorse Seafoods
223 Sousa Seafood
227 Star Fisheries
228 Stavis Seafoods Inc
229 Steve Connolly Seafood Co Inc

SKATE (con't)

230 Steve Connolly Seafood Co Inc
231 Stoney's Shrimp Co Inc
237 Tichon Seafood Corp
241 Tri-Coastal Seafood Co-op Inc
243 Trio Algarvio Inc
246 Venture Fisheries
248 Vineyard Co-op
251 West Boylston Seafood
255 Yankee Fishemans Co-op

SMELT

3 Adam's Seafood Co
4 Amaral's Fish Market
14 Atlantic Fish & Lobster
16 Atlantic Seacove Inc
21 Bay State Lobster Co Inc
23 Berry's Seafood Emporium
31 Boston Seafarm's Inc
33 Bristol Seafood Inc
37 Cap't Boston Fish Co
40 Cape Fish & Lobster Co Inc
44 Captain Marden Seafoods Inc
52 Coastal Imports Inc
55 Coral Seafood
56 Costa's Fish Mkt
59 Crocetti-Oakdale Pkg
63 David's Fish Market Inc
66 Double "T" Seafood's Inc
73 Edgartown Seafood, Inc
76 Falmouth Fish Market, Inc
82 Fisherman's Fleet Inc
85 Fortune Seas Ltd
86 Fosters SuperMarket Inc
87 Fraser Fish Ltd
89 Fresh Catch, Inc
92 FW Bryce Inc
98 Great Eastern Sfd
99 Great Northern Products Ltd
103 Hampton Fish Co Inc
121 Ipswich Shellfish Co Inc
129 Jones Lobster Fisherman Inc
130 Jordan Bros Seafood Inc
135 Lewis Gold Label Seafoods
142 Lower Mills Seafood
152 Mark's Seafood
153 Marlboro Seafoods
157 MF Foley Inc
158 Mike Carver's Fresh Seafood Market
162 Mullaney's Harborside Fish Market
169 North Coast Seafoods Corp
171 Northcoast Seafoods
172 Northern Ocean Marine Inc
174 Nova Seafood's Ltd
175 O'Neill's Seafood
185 Pigeon Cover Trading Co Inc
186 PJ Markos Seafoos Co Inc
191 Porter Seafood Inc D/B/A
207 Sea Core Seafoods Inc
216 Seafood Specialty Sales Inc
220 Seawitch Fish Mrkt
221 Slade Gorton & Co Inc
228 Stavis Seafoods Inc
229 Steve Connolly Seafood Co Inc
230 Steve Connolly Seafood Co Inc
231 Stoney's Shrimp Co Inc
251 West Boylston Seafood

STRIPED BASS

1 A&A Seafood Inc
3 Adam's Seafood Co
16 Atlantic Seacove Inc
17 Atlantic Shores Seafood
23 Berry's Seafood Emporium
31 Boston Seafarm's Inc
34 Buzzard's Bay Trading Co
37 Cap't Boston Fish Co
38 Cape Ann Seafoods Inc
39 Cape Cod Shellfish & Seafood Co
40 Cape Fish & Lobster Co Inc
42 Cape Tip Fisheries Inc
44 Captain Marden Seafoods Inc
50 Cherry St Fish Market
51 Clark's Cove Fish Co
52 Coastal Imports Inc
56 Costa's Fish Mkt
61 Cuttyhunk Coldwater Seafood, Inc
66 Double "T" Seafood's Inc
69 Duxbury Mussels and Seafood Corp
73 Edgartown Seafood, Inc
76 Falmouth Fish Market, Inc
77 Family (Fts) Fisheries, Ltd
80 Fish E Frank Seafood
82 Fisherman's Fleet Inc
84 FJ O'Hara & Sons Inc
90 Frontiero Bros Inc
98 Great Eastern Sfd
107 Harwich Port Fish Co Inc
108 Hatch's Fish Market Inc
114 Ideal Seafood
120 Ipswich Maritime Products Co Inc
122 J Turner Seafoods Inc
126 John B Wright Fish Co Inc
129 Jones Lobster Fisherman Inc
130 Jordan Bros Seafood Inc
134 Lees Wharf Lobster Inc
135 Lewis Gold Label Seafoods
136 Lisbon Seafood Co
138 Lobster Trap Co Inc
140 Long Island Fish Exchange
141 Long Island Seafood Export Inc
142 Lower Mills Seafood
147 Maine Shellfish Co Inc
150 Marblehead Lobster Co
152 Mark's Seafood
153 Marlboro Seafoods
155 Menemska Basin Seafood
157 MF Foley Inc
158 Mike Carver's Fresh Seafood Market
162 Mullaney's Harborside Fish Market
169 North Coast Seafoods Corp
171 Northcoast Seafoods
172 Northern Ocean Marine Inc
174 Nova Seafood's Ltd
175 O'Neill's Seafood
176 Ocean Crest Seafoods Inc
177 Ocean Fresh Seafood, Inc
179 Old Harbor Fish Co Inc
180 Paiva's Shellfish Inc
184 Pigeon Cove Fisherman's Cooperative
185 Pigeon Cover Trading Co Inc
186 PJ Markos Seafoos Co Inc
190 Poole's Fish, Inc
191 Porter Seafood Inc D/B/A
193 Ray/Col DBA Masse Seafoods
194 RCC Foods Inc
197 Rocky Neck Seafood Corp
198 Ropewalk Inc
205 Sam's Seafood Inc
206 Sayle's Seafood

STRIPED BASS (con't)

207 Sea Core Seafoods Inc
215 Seafood Specialties
216 Seafood Specialty Sales Inc
223 Sousa Seafood
228 Stavis Seafoods Inc
229 Steve Connolly Seafood Co Inc
230 Steve Connolly Seafood Co Inc
231 Stoney's Shrimp Co Inc
233 Swan River Seafoods
234 T K Enterprises
239 Timothy Shea Fisheries
241 Tri-Coastal Seafood Co-op Inc
246 Venture Fisheries
248 Vineyard Co-op
251 West Boylston Seafood

SWORDFISH

3 Adam's Seafood Co
4 Amaral's Fish Market
11 Ariel Seafood
13 Atlantic Coast Fisheries Corp
14 Atlantic Fish & Lobster
16 Atlantic Seacove Inc
19 B & M Fish Co, Ltd
21 Bay State Lobster Co Inc
22 Baystate Seafoods Inc
23 Berry's Seafood Emporium
30 Boston Sea Foods Inc
31 Boston Seafarm's Inc
33 Bristol Seafood Inc
36 Cap Morrill's Inc
37 Cap't Boston Fish Co
39 Cape Cod Shellfish & Seafood Co
40 Cape Fish & Lobster Co Inc
42 Cape Tip Fisheries Inc
44 Captain Marden Seafoods Inc
50 Cherry St Fish Market
51 Clark's Cove Fish Co
52 Coastal Imports Inc
54 Compass Seafoods Inc
55 Coral Seafood
57 Costco Wholesale
59 Crocetti-Oakdale Pkg
61 Cuttyhunk Coldwater Seafood, Inc
63 David's Fish Market Inc
66 Double "T" Seafood's Inc
68 Dundee International Inc
73 Edgartown Seafood, Inc
75 Fairway Fish Co Inc
76 Falmouth Fish Market, Inc
77 Family (Fts) Fisheries, Ltd
82 Fisherman's Fleet Inc
84 FJ O'Hara & Sons Inc
85 Fortune Seas Ltd
86 Fosters SuperMarket Inc
87 Fraser Fish Ltd
89 Fresh Catch, Inc
96 GF Higgins Inc
97 Gills Seafood & Deli
98 Great Eastern Sfd
99 Great Northern Products Ltd
101 Green Pond Seafood
103 Hampton Fish Co Inc
107 Harwich Port Fish Co Inc
108 Hatch's Fish Market Inc
114 Ideal Seafood
120 Ipswich Maritime Products Co Inc
121 Ipswich Shellfish Co Inc
122 J Turner Seafoods Inc
123 James Cowan & Sons
127 John Mantia & Sins Co Inc

SWORDFISH (con't)

129 Jones Lobster Fisherman Inc
130 Jordan Bros Seafood Inc
133 Le Boeuf & Associates Inc
134 Lees Wharf Lobster Inc
135 Lewis Gold Label Seafoods
137 Lobster Pot
138 Lobster Trap Co Inc
142 Lower Mills Seafood
146 Magnum Fish Co Inc
147 Maine Shellfish Co Inc
150 Marblehead Lobster Co
152 Mark's Seafood
153 Marlboro Seafoods
157 MF Foley Inc
158 Mike Carver's Fresh Seafood Market
162 Mullaney's Harborside Fish Market
169 North Coast Seafoods Corp
171 Northcoast Seafoods
172 Northern Ocean Marine Inc
173 Northern Wind Inc
174 Nova Seafood's Ltd
175 O'Neill's Seafood
176 Ocean Crest Seafoods Inc
177 Ocean Fresh Seafood, Inc
178 Ocean Gold Lobster Co Inc
179 Old Harbor Fish Co Inc
183 Pier Fish Co Inc
184 Pigeon Cove Fisherman's Cooperative
185 Pigeon Cover Trading Co Inc
186 PJ Markos Seafoos Co Inc
190 Poole's Fish, Inc
191 Porter Seafood Inc D/B/A
192 Puritan Fish Co
193 Ray/Col DBA Masse Seafoods
194 RCC Foods Inc
197 Rocky Neck Seafood Corp
198 Ropewalk Inc
203 Sable Fish Packers (1988) Limited
204 Saigon Seafood Co
206 Sayle's Seafood
207 Sea Core Seafoods Inc
208 Sea Star Seafood Corp
209 Sea To You Boston, Inc
212 Seacoast Seafoods Sales Inc
213 Seafood Export Inc
214 Seafood Services d/b/a Maclean's Seafoods
215 Seafood Specialties
216 Seafood Specialty Sales Inc
218 Seahorse Seafoods
220 Seawitch Fish Mrkt
221 Slade Gorton & Co Inc
228 Stavis Seafoods Inc
229 Steve Connolly Seafood Co Inc
230 Steve Connolly Seafood Co Inc
231 Stoney's Shrimp Co Inc
234 T K Enterprises
237 Tichon Seafood Corp
239 Timothy Shea Fisheries
242 Tri-State Seafoods Inc
246 Venture Fisheries
248 Vineyard Co-op
251 West Boylston Seafood

TAUTOG

1 A&A Seafood Inc
3 Adam's Seafood Co
4 Amaral's Fish Market
5 Amerasia Trade
9 Aqua World Seafood Corp
23 Berry's Seafood Emporium
33 Bristol Seafood Inc
34 Buzzard's Bay Trading Co
37 Cap't Boston Fish Co
39 Cape Cod Shellfish & Seafood Co
40 Cape Fish & Lobster Co Inc
42 Cape Tip Fisheries Inc
44 Captain Marden Seafoods Inc
51 Clark's Cove Fish Co
52 Coastal Imports Inc
61 Cuttyhunk Coldwater Seafood, Inc
66 Double "T" Seafood's Inc
73 Edgartown Seafood, Inc
76 Falmouth Fish Market, Inc
87 Fraser Fish Ltd
98 Great Eastern Sfd
107 Harwich Port Fish Co Inc
108 Hatch's Fish Market Inc
127 John Mantia & Sins Co Inc
130 Jordan Bros Seafood Inc
134 Lees Wharf Lobster Inc
135 Lewis Gold Label Seafoods
137 Lobster Pot
142 Lower Mills Seafood
151 Mariner's Choice
155 Menemska Basin Seafood
157 MF Foley Inc
158 Mike Carver's Fresh Seafood Market
162 Mullaney's Harborside Fish Market
167 Nordstrom Fish & Lobster Comp
169 North Coast Seafoods Corp
171 Northcoast Seafoods
185 Pigeon Cover Trading Co Inc
190 Poole's Fish, Inc
191 Porter Seafood Inc D/B/A
194 RCC Foods Inc
197 Rocky Neck Seafood Corp
198 Ropewalk Inc
204 Saigon Seafood Co
205 Sam's Seafood Inc
207 Sea Core Seafoods Inc
215 Seafood Specialties
216 Seafood Specialty Sales Inc
228 Stavis Seafoods Inc
229 Steve Connolly Seafood Co Inc
230 Steve Connolly Seafood Co Inc
231 Stoney's Shrimp Co Inc
237 Tichon Seafood Corp
248 Vineyard Co-op
251 West Boylston Seafood

TILEFISH

3 Adam's Seafood Co
4 Amaral's Fish Market
23 Berry's Seafood Emporium
31 Boston Seafarm's Inc
33 Bristol Seafood Inc
37 Cap't Boston Fish Co
40 Cape Fish & Lobster Co Inc
44 Captain Marden Seafoods Inc
52 Coastal Imports Inc
61 Cuttyhunk Coldwater Seafood, Inc
66 Double "T" Seafood's Inc
75 Fairway Fish Co Inc

TILEFISH (con't)

84 FJ O'Hara & Sons Inc
98 Great Eastern Sfd
130 Jordan Bros Seafood Inc
135 Lewis Gold Label Seafoods
140 Long Island Fish Exchange
141 Long Island Seafood Export Inc
142 Lower Mills Seafood
152 Mark's Seafood
157 MF Foley Inc
162 Mullaney's Harborside Fish Market
167 Nordstrom Fish & Lobster Comp
169 North Coast Seafoods Corp
171 Northcoast Seafoods
174 Nova Seafood's Ltd
185 Pigeon Cover Trading Co Inc
190 Poole's Fish, Inc
197 Rocky Neck Seafood Corp
198 Ropewalk Inc
203 Sable Fish Packers (1988) Limited
207 Sea Core Seafoods Inc
215 Seafood Specialties
216 Seafood Specialty Sales Inc
228 Stavis Seafoods Inc
229 Steve Connolly Seafood Co Inc
230 Steve Connolly Seafood Co Inc
231 Stoney's Shrimp Co Inc
237 Tichon Seafood Corp
248 Vineyard Co-op

TOMCOD

142 Lower Mills Seafood
162 Mullaney's Harborside Fish Market
167 Nordstrom Fish & Lobster Comp
185 Pigeon Cover Trading Co Inc
203 Sable Fish Packers (1988) Limited

TUNA : BLUEFIN

1 A&A Seafood Inc
3 Adam's Seafood Co
6 American Lobster Co
13 Atlantic Coast Fisheries Corp
16 Atlantic Seacove Inc
19 B & M Fish Co, Ltd
22 Baystate Seafoods Inc
23 Berry's Seafood Emporium
31 Boston Seafarm's Inc
33 Bristol Seafood Inc
34 Buzzard's Bay Trading Co
35 Canal Marine Fisheries Inc
38 Cape Ann Seafoods Inc
42 Cape Tip Fisheries Inc
43 Capt Vince Seafoods
52 Coastal Imports Inc
54 Compass Seafoods Inc
56 Costa's Fish Mkt
61 Cuttyhunk Coldwater Seafood, Inc
68 Dundee International Inc
73 Edgartown Seafood, Inc
76 Falmouth Fish Market, Inc
77 Family (Fts) Fisheries, Ltd
82 Fisherman's Fleet Inc
86 Fosters SuperMarket Inc
87 Fraser Fish Ltd
89 Fresh Catch, Inc
90 Frontiero Bros Inc
91 Fuji Investment USA Inc
97 Gills Seafood & Deli
101 Green Pond Seafood
103 Hampton Fish Co Inc

TUNA : BLUEFIN (con't)

104 Happy World America Inc
107 Harwich Port Fish Co Inc
108 Hatch's Fish Market Inc
123 James Cowan & Sons
127 John Mantia & Sins Co Inc
129 Jones Lobster Fisherman Inc
133 Le Boeuf & Associates Inc
134 Lees Wharf Lobster Inc
135 Lewis Gold Label Seafoods
142 Lower Mills Seafood
152 Mark's Seafood
153 Marlboro Seafoods
158 Mike Carver's Fresh Seafood Market
169 North Coast Seafoods Corp
171 Northcoast Seafoods
174 Nova Seafood's Ltd
175 O'Neill's Seafood
177 Ocean Fresh Seafood, Inc
184 Pigeon Cove Fisherman's Cooperative
185 Pigeon Cover Trading Co Inc
190 Poole's Fish, Inc
191 Porter Seafood Inc D/B/A
192 Puritan Fish Co
193 Ray/Col DBA Masse Seafoods
195 Resource Trading Company
197 Rocky Neck Seafood Corp
198 Ropewalk Inc
203 Sable Fish Packers (1988) Limited
204 Saigon Seafood Co
207 Sea Core Seafoods Inc
209 Sea To You Boston, Inc
214 Seafood Services d/b/a Maclean's Seafoods
216 Seafood Specialty Sales Inc
220 Seawitch Fish Mrkt
221 Slade Gorton & Co Inc
223 Sousa Seafood
227 Star Fisheries
228 Stavis Seafoods Inc
229 Steve Connolly Seafood Co Inc
230 Steve Connolly Seafood Co Inc
231 Stoney's Shrimp Co Inc
241 Tri-Coastal Seafood Co-op Inc
248 Vineyard Co-op
255 Yankee Fishemans Co-op

TUNA : OTHER

1 A&A Seafood Inc
3 Adam's Seafood Co
4 Amaral's Fish Market
6 American Lobster Co
11 Ariel Seafood
13 Atlantic Coast Fisheries Corp
14 Atlantic Fish & Lobster
16 Atlantic Seacove Inc
19 B & M Fish Co, Ltd
22 Baystate Seafoods Inc
23 Berry's Seafood Emporium
30 Boston Sea Foods Inc
31 Boston Seafarm's Inc
33 Bristol Seafood Inc
36 Cap Morrill's Inc
37 Cap't Boston Fish Co
39 Cape Cod Shellfish & Seafood Co
40 Cape Fish & Lobster Co Inc
44 Captain Marden Seafoods Inc
50 Cherry St Fish Market
52 Coastal Imports Inc
54 Compass Seafoods Inc
55 Coral Seafood
56 Costa's Fish Mkt

TUNA : OTHER (con't)

57 Costco Wholesale
59 Crocetti-Oakdale Pkg
61 Cuttyhunk Coldwater Seafood, Inc
66 Double "T" Seafood's Inc
68 Dundee International Inc
73 Edgartown Seafood, Inc
76 Falmouth Fish Market, Inc
77 Family (Fts) Fisheries, Ltd
82 Fisherman's Fleet Inc
84 FJ O'Hara & Sons Inc
86 Fosters SuperMarket Inc
87 Fraser Fish Ltd
89 Fresh Catch, Inc
96 GF Higgins Inc
97 Gills Seafood & Deli
98 Great Eastern Sfd
101 Green Pond Seafood
103 Hampton Fish Co Inc
104 Happy World America Inc
107 Harwich Port Fish Co Inc
108 Hatch's Fish Market Inc
114 Ideal Seafood
120 Ipswich Maritime Products Co Inc
121 Ipswich Shellfish Co Inc
122 J Turner Seafoods Inc
123 James Cowan & Sons
127 John Mantia & Sins Co Inc
129 Jones Lobster Fisherman Inc
130 Jordan Bros Seafood Inc
133 Le Boeuf & Associates Inc
135 Lewis Gold Label Seafoods
138 Lobster Trap Co Inc
142 Lower Mills Seafood
147 Maine Shellfish Co Inc
150 Marblehead Lobster Co
152 Mark's Seafood
153 Marlboro Seafoods
155 Menemska Basin Seafood
157 MF Foley Inc
158 Mike Carver's Fresh Seafood Market
167 Nordstrom Fish & Lobster Comp
169 North Coast Seafoods Corp
171 Northcoast Seafoods
174 Nova Seafood's Ltd
175 O'Neill's Seafood
177 Ocean Fresh Seafood, Inc
183 Pier Fish Co Inc
184 Pigeon Cove Fisherman's Cooperative
185 Pigeon Cover Trading Co Inc
190 Poole's Fish, Inc
191 Porter Seafood Inc D/B/A
192 Puritan Fish Co
193 Ray/Col DBA Masse Seafoods
194 RCC Foods Inc
195 Resource Trading Company
197 Rocky Neck Seafood Corp
198 Ropewalk Inc
203 Sable Fish Packers (1988) Limited
204 Saigon Seafood Co
206 Sayle's Seafood
207 Sea Core Seafoods Inc
208 Sea Star Seafood Corp
209 Sea To You Boston, Inc
214 Seafood Services d/b/a Maclean's Seafoods
215 Seafood Specialties
216 Seafood Specialty Sales Inc
220 Seawitch Fish Mrkt
221 Slade Gorton & Co Inc
228 Stavis Seafoods Inc
229 Steve Connolly Seafood Co Inc
230 Steve Connolly Seafood Co Inc

TUNA : OTHER (con't)

231 Stoney's Shrimp Co Inc
234 T K Enterprises
241 Tri-Coastal Seafood Co-op Inc
246 Venture Fisheries
248 Vineyard Co-op
251 West Boylston Seafood

WEAKFISH

31 Boston Seafarm's Inc
44 Captain Marden Seafoods Inc
66 Double "T" Seafood's Inc
141 Long Island Seafood Export Inc
142 Lower Mills Seafood
157 MF Foley Inc
167 Nordstrom Fish & Lobster Comp
169 North Coast Seafoods Corp
185 Pigeon Cover Trading Co Inc
190 Poole's Fish, Inc
198 Ropewalk Inc
207 Sea Core Seafoods Inc
216 Seafood Specialty Sales Inc
229 Steve Connolly Seafood Co Inc
231 Stoney's Shrimp Co Inc
248 Vineyard Co-op

WHITING

4 Amaral's Fish Market
30 Boston Sea Foods Inc
31 Boston Seafarm's Inc
33 Bristol Seafood Inc
37 Cap't Boston Fish Co
38 Cape Ann Seafoods Inc
42 Cape Tip Fisheries Inc
43 Capt Vince Seafoods
48 Channel Fish Processing Co Inc
52 Coastal Imports Inc
54 Compass Seafoods Inc
66 Double "T" Seafood's Inc
83 Fishery Products International INC
84 FJ O'Hara & Sons Inc
85 Fortune Seas Ltd
86 Fosters SuperMarket Inc
89 Fresh Catch, Inc
90 Frontiero Bros Inc
92 FW Bryce Inc
98 Great Eastern Sfd
104 Happy World America Inc
121 Ipswich Shellfish Co Inc
126 John B Wright Fish Co Inc
133 Le Boeuf & Associates Inc
135 Lewis Gold Label Seafoods
136 Lisbon Seafood Co
140 Long Island Fish Exchange
141 Long Island Seafood Export Inc
142 Lower Mills Seafood
152 Mark's Seafood
157 MF Foley Inc
158 Mike Carver's Fresh Seafood Market
162 Mullaney's Harborside Fish Market

WHITING (con't)

167	Nordstrom Fish & Lobster Comp
169	North Coast Seafoods Corp
171	Northcoast Seafoods
173	Northern Wind Inc
174	Nova Seafood's Ltd
177	Ocean Fresh Seafood, Inc
178	Ocean Gold Lobster Co Inc
179	Old Harbor Fish Co Inc
185	Pigeon Cover Trading Co Inc
190	Poole's Fish, Inc
191	Porter Seafood Inc D/B/A
194	RCC Foods Inc
195	Resource Trading Company
207	Sea Core Seafoods Inc
208	Sea Star Seafood Corp
209	Sea To You Boston, Inc
216	Seafood Specialty Sales Inc
226	St Mary's Bay Fisheries Ltd
227	Star Fisheries
228	Stavis Seafoods Inc
229	Steve Connolly Seafood Co Inc
230	Steve Connolly Seafood Co Inc
231	Stoney's Shrimp Co Inc
237	Tichon Seafood Corp
241	Tri-Coastal Seafood Co-op Inc
247	Viking Seafood Inc
248	Vineyard Co-op
255	Yankee Fishemans Co-op

ALASKAN POLLOCK

15 Atlantic Fisheries Inc
22 Baystate Seafoods Inc
23 Berry's Seafood Emporium
30 Boston Sea Foods Inc
31 Boston Seafarm's Inc
40 Cape Fish & Lobster Co Inc
48 Channel Fish Processing Co Inc
52 Coastal Imports Inc
59 Crocetti-Oakdale Pkg
60 Crocker & Winsor Seafoods Inc
61 Cuttyhunk Coldwater Seafood, Inc
66 Double "T" Seafood's Inc
81 Fish On Wheels Inc
82 Fisherman's Fleet Inc
83 Fishery Products International INC
84 FJ O'Hara & Sons Inc
85 Fortune Seas Ltd
86 Fosters SuperMarket Inc
87 Fraser Fish Ltd
89 Fresh Catch, Inc
92 FW Bryce Inc
96 GF Higgins Inc
99 Great Northern Products Ltd
103 Hampton Fish Co Inc
121 Ipswich Shellfish Co Inc
129 Jones Lobster Fisherman Inc
133 Le Boeuf & Associates Inc
135 Lewis Gold Label Seafoods
142 Lower Mills Seafood
146 Magnum Fish Co Inc
147 Maine Shellfish Co Inc
152 Mark's Seafood
162 Mullaney's Harborside Fish Market
169 North Coast Seafoods Corp
171 Northcoast Seafoods
172 Northern Ocean Marine Inc
173 Northern Wind Inc
174 Nova Seafood's Ltd
177 Ocean Fresh Seafood, Inc
185 Pigeon Cover Trading Co Inc
186 PJ Markos Seafoos Co Inc
194 RCC Foods Inc
195 Resource Trading Company
203 Sable Fish Packers (1988) Limited
208 Sea Star Seafood Corp
209 Sea To You Boston, Inc
212 Seacoast Seafoods Sales Inc
216 Seafood Specialty Sales Inc
218 Seahorse Seafoods
221 Slade Gorton & Co Inc
226 St Mary's Bay Fisheries Ltd
228 Stavis Seafoods Inc
230 Steve Connolly Seafood Co Inc
231 Stoney's Shrimp Co Inc
235 T Nick Seafood Inc
237 Tichon Seafood Corp
239 Timothy Shea Fisheries
242 Tri-State Seafoods Inc
247 Viking Seafood Inc
248 Vineyard Co-op
251 West Boylston Seafood

ANCHOVY

31 Boston Seafarm's Inc
86 Fosters SuperMarket Inc
142 Lower Mills Seafood
207 Sea Core Seafoods Inc
216 Seafood Specialty Sales Inc
231 Stoney's Shrimp Co Inc

ATLANTIC CROAKER

9 Aqua World Seafood Corp
23 Berry's Seafood Emporium
30 Boston Sea Foods Inc
31 Boston Seafarm's Inc
37 Cap't Boston Fish Co
98 Great Eastern Sfd
99 Great Northern Products Ltd
142 Lower Mills Seafood
171 Northcoast Seafoods
185 Pigeon Cover Trading Co Inc
195 Resource Trading Company
207 Sea Core Seafoods Inc
221 Slade Gorton & Co Inc
228 Stavis Seafoods Inc

BLACKTIP SHARK

3 Adam's Seafood Co
11 Ariel Seafood
16 Atlantic Seacove Inc
31 Boston Seafarm's Inc
52 Coastal Imports Inc
54 Compass Seafoods Inc
63 David's Fish Market Inc
66 Double "T" Seafood's Inc
82 Fisherman's Fleet Inc
96 GF Higgins Inc
98 Great Eastern Sfd
103 Hampton Fish Co Inc
114 Ideal Seafood
121 Ipswich Shellfish Co Inc
129 Jones Lobster Fisherman Inc
135 Lewis Gold Label Seafoods
142 Lower Mills Seafood
157 MF Foley Inc
158 Mike Carver's Fresh Seafood Market
169 North Coast Seafoods Corp
171 Northcoast Seafoods
177 Ocean Fresh Seafood, Inc
185 Pigeon Cover Trading Co Inc
191 Porter Seafood Inc D/B/A
207 Sea Core Seafoods Inc
209 Sea To You Boston, Inc
214 Seafood Services d/b/a Maclean's Seafoods
215 Seafood Specialties
216 Seafood Specialty Sales Inc
221 Slade Gorton & Co Inc
228 Stavis Seafoods Inc
229 Steve Connolly Seafood Co Inc
230 Steve Connolly Seafood Co Inc
231 Stoney's Shrimp Co Inc

DOVER SOLE

15 Atlantic Fisheries Inc
19 B & M Fish Co, Ltd
23 Berry's Seafood Emporium
30 Boston Sea Foods Inc
33 Bristol Seafood Inc
52 Coastal Imports Inc

DOVER SOLE (con't)

60 Crocker & Winsor Seafoods Inc
61 Cuttyhunk Coldwater Seafood, Inc
66 Double "T" Seafood's Inc
82 Fisherman's Fleet Inc
83 Fishery Products International INC
85 Fortune Seas Ltd
86 Fosters SuperMarket Inc
87 Fraser Fish Ltd
96 GF Higgins Inc
121 Ipswich Shellfish Co Inc
129 Jones Lobster Fisherman Inc
133 Le Boeuf & Associates Inc
135 Lewis Gold Label Seafoods
142 Lower Mills Seafood
152 Mark's Seafood
157 MF Foley Inc
162 Mullaney's Harborside Fish Market
185 Pigeon Cover Trading Co Inc
191 Porter Seafood Inc D/B/A
195 Resource Trading Company
215 Seafood Specialties
216 Seafood Specialty Sales Inc
221 Slade Gorton & Co Inc
228 Stavis Seafoods Inc
229 Steve Connolly Seafood Co Inc
230 Steve Connolly Seafood Co Inc
231 Stoney's Shrimp Co Inc
237 Tichon Seafood Corp

FRESHWATER CATFISH

3 Adam's Seafood Co
14 Atlantic Fish & Lobster
19 B & M Fish Co, Ltd
22 Baystate Seafoods Inc
23 Berry's Seafood Emporium
30 Boston Sea Foods Inc
31 Boston Seafarm's Inc
40 Cape Fish & Lobster Co Inc
44 Captain Marden Seafoods Inc
52 Coastal Imports Inc
59 Crocetti-Oakdale Pkg
63 David's Fish Market Inc
66 Double "T" Seafood's Inc
76 Falmouth Fish Market, Inc
82 Fisherman's Fleet Inc
86 Fosters SuperMarket Inc
87 Fraser Fish Ltd
89 Fresh Catch, Inc
98 Great Eastern Sfd
103 Hampton Fish Co Inc
114 Ideal Seafood
120 Ipswich Maritime Products Co Inc
121 Ipswich Shellfish Co Inc
122 J Turner Seafoods Inc
129 Jones Lobster Fisherman Inc
130 Jordan Bros Seafood Inc
133 Le Boeuf & Associates Inc
135 Lewis Gold Label Seafoods
142 Lower Mills Seafood
147 Maine Shellfish Co Inc
150 Marblehead Lobster Co
152 Mark's Seafood
153 Marlboro Seafoods
157 MF Foley Inc
158 Mike Carver's Fresh Seafood Market
162 Mullaney's Harborside Fish Market
169 North Coast Seafoods Corp
171 Northcoast Seafoods
172 Northern Ocean Marine Inc
177 Ocean Fresh Seafood, Inc
178 Ocean Gold Lobster Co Inc

FRESHWATER CATFISH (con't)

185 Pigeon Cover Trading Co Inc
191 Porter Seafood Inc D/B/A
193 Ray/Col DBA Masse Seafoods
194 RCC Foods Inc
198 Ropewalk Inc
203 Sable Fish Packers (1988) Limited
212 Seacoast Seafoods Sales Inc
215 Seafood Specialties
216 Seafood Specialty Sales Inc
221 Slade Gorton & Co Inc
228 Stavis Seafoods Inc
229 Steve Connolly Seafood Co Inc
230 Steve Connolly Seafood Co Inc
231 Stoney's Shrimp Co Inc
251 West Boylston Seafood

GROUPER

3 Adam's Seafood Co
15 Atlantic Fisheries Inc
16 Atlantic Seacove Inc
22 Baystate Seafoods Inc
23 Berry's Seafood Emporium
31 Boston Seafarm's Inc
40 Cape Fish & Lobster Co Inc
44 Captain Marden Seafoods Inc
52 Coastal Imports Inc
59 Crocetti-Oakdale Pkg
60 Crocker & Winsor Seafoods Inc
66 Double "T" Seafood's Inc
82 Fisherman's Fleet Inc
86 Fosters SuperMarket Inc
87 Fraser Fish Ltd
89 Fresh Catch, Inc
98 Great Eastern Sfd
99 Great Northern Products Ltd
103 Hampton Fish Co Inc
114 Ideal Seafood
121 Ipswich Shellfish Co Inc
122 J Turner Seafoods Inc
129 Jones Lobster Fisherman Inc
130 Jordan Bros Seafood Inc
131 JX Foodstuffs Import & Export Corp
135 Lewis Gold Label Seafoods
142 Lower Mills Seafood
152 Mark's Seafood
153 Marlboro Seafoods
157 MF Foley Inc
162 Mullaney's Harborside Fish Market
171 Northcoast Seafoods
172 Northern Ocean Marine Inc
175 O'Neill's Seafood
177 Ocean Fresh Seafood, Inc
185 Pigeon Cover Trading Co Inc
191 Porter Seafood Inc D/B/A
193 Ray/Col DBA Masse Seafoods
194 RCC Foods Inc
197 Rocky Neck Seafood Corp
198 Ropewalk Inc
207 Sea Core Seafoods Inc
208 Sea Star Seafood Corp
209 Sea To You Boston, Inc
215 Seafood Specialties
216 Seafood Specialty Sales Inc
221 Slade Gorton & Co Inc
228 Stavis Seafoods Inc
229 Steve Connolly Seafood Co Inc
230 Steve Connolly Seafood Co Inc
231 Stoney's Shrimp Co Inc
251 West Boylston Seafood

LINGCOD

98 Great Eastern Sfd
133 Le Boeuf & Associates Inc
142 Lower Mills Seafood
157 MF Foley Inc
185 Pigeon Cover Trading Co Inc
194 RCC Foods Inc
228 Stavis Seafoods Inc
229 Steve Connolly Seafood Co Inc
231 Stoney's Shrimp Co Inc
237 Tichon Seafood Corp

ORANGE ROUGHLY

3 Adam's Seafood Co
11 Ariel Seafood
22 Baystate Seafoods Inc
23 Berry's Seafood Emporium
30 Boston Sea Foods Inc
40 Cape Fish & Lobster Co Inc
52 Coastal Imports Inc
60 Crocker & Winsor Seafoods Inc
82 Fisherman's Fleet Inc
85 Fortune Seas Ltd
86 Fosters SuperMarket Inc
89 Fresh Catch, Inc
92 FW Bryce Inc
96 GF Higgins Inc
121 Ipswich Shellfish Co Inc
122 J Turner Seafoods Inc
130 Jordan Bros Seafood Inc
133 Le Boeuf & Associates Inc
135 Lewis Gold Label Seafoods
142 Lower Mills Seafood
152 Mark's Seafood
157 MF Foley Inc
162 Mullaney's Harborside Fish Market
169 North Coast Seafoods Corp
171 Northcoast Seafoods
175 O'Neill's Seafood
177 Ocean Fresh Seafood, Inc
185 Pigeon Cover Trading Co Inc
191 Porter Seafood Inc D/B/A
194 RCC Foods Inc
195 Resource Trading Company
207 Sea Core Seafoods Inc
208 Sea Star Seafood Corp
209 Sea To You Boston, Inc
216 Seafood Specialty Sales Inc
221 Slade Gorton & Co Inc
228 Stavis Seafoods Inc
229 Steve Connolly Seafood Co Inc
230 Steve Connolly Seafood Co Inc
231 Stoney's Shrimp Co Inc
235 T Nick Seafood Inc

PACIFIC COD

3 Adam's Seafood Co
6 American Lobster Co
11 Ariel Seafood
14 Atlantic Fish & Lobster
15 Atlantic Fisheries Inc
22 Baystate Seafoods Inc
23 Berry's Seafood Emporium
30 Boston Sea Foods Inc
31 Boston Seafarm's Inc
33 Bristol Seafood Inc
38 Cape Ann Seafoods Inc
40 Cape Fish & Lobster Co Inc
44 Captain Marden Seafoods Inc

PACIFIC COD (con't)

52 Coastal Imports Inc
54 Compass Seafoods Inc
59 Crocetti-Oakdale Pkg
60 Crocker & Winsor Seafoods Inc
61 Cuttyhunk Coldwater Seafood, Inc
66 Double "T" Seafood's Inc
79 Finest Find Seafood Co
81 Fish On Wheels Inc
82 Fisherman's Fleet Inc
83 Fishery Products International INC
84 FJ O'Hara & Sons Inc
85 Fortune Seas Ltd
86 Fosters SuperMarket Inc
87 Fraser Fish Ltd
89 Fresh Catch, Inc
92 FW Bryce Inc
96 GF Higgins Inc
98 Great Eastern Sfd
114 Ideal Seafood
121 Ipswich Shellfish Co Inc
122 J Turner Seafoods Inc
127 John Mantia & Sins Co Inc
129 Jones Lobster Fisherman Inc
130 Jordan Bros Seafood Inc
133 Le Boeuf & Associates Inc
135 Lewis Gold Label Seafoods
142 Lower Mills Seafood
146 Magnum Fish Co Inc
148 Manomet Bay Inc
152 Mark's Seafood
158 Mike Carver's Fresh Seafood Market
162 Mullaney's Harborside Fish Market
169 North Coast Seafoods Corp
171 Northcoast Seafoods
172 Northern Ocean Marine Inc
173 Northern Wind Inc
174 Nova Seafood's Ltd
175 O'Neill's Seafood
176 Ocean Crest Seafoods Inc
178 Ocean Gold Lobster Co Inc
183 Pier Fish Co Inc
184 Pigeon Cove Fisherman's Cooperative
185 Pigeon Cover Trading Co Inc
186 PJ Markos Seafoos Co Inc
191 Porter Seafood Inc D/B/A
192 Puritan Fish Co
193 Ray/Col DBA Masse Seafoods
194 RCC Foods Inc
195 Resource Trading Company
203 Sable Fish Packers (1988) Limited
205 Sam's Seafood Inc
208 Sea Star Seafood Corp
209 Sea To You Boston, Inc
216 Seafood Specialty Sales Inc
218 Seahorse Seafoods
221 Slade Gorton & Co Inc
223 Sousa Seafood
226 St Mary's Bay Fisheries Ltd
228 Stavis Seafoods Inc
229 Steve Connolly Seafood Co Inc
230 Steve Connolly Seafood Co Inc
231 Stoney's Shrimp Co Inc
235 T Nick Seafood Inc
237 Tichon Seafood Corp
239 Timothy Shea Fisheries
242 Tri-State Seafoods Inc
248 Vineyard Co-op
251 West Boylston Seafood

PACIFIC HALIBUT

3	Adam's Seafood Co
15	Atlantic Fisheries Inc
16	Atlantic Seacove Inc
19	B & M Fish Co, Ltd
22	Baystate Seafoods Inc
23	Berry's Seafood Emporium
31	Boston Seafarm's Inc
33	Bristol Seafood Inc
40	Cape Fish & Lobster Co Inc
44	Captain Marden Seafoods Inc
52	Coastal Imports Inc
59	Crocetti-Oakdale Pkg
60	Crocker & Winsor Seafoods Inc
61	Cuttyhunk Coldwater Seafood, Inc
63	David's Fish Market Inc
66	Double "T" Seafood's Inc
76	Falmouth Fish Market, Inc
82	Fisherman's Fleet Inc
84	FJ O'Hara & Sons Inc
85	Fortune Seas Ltd
86	Fosters SuperMarket Inc
87	Fraser Fish Ltd
89	Fresh Catch, Inc
96	GF Higgins Inc
98	Great Eastern Sfd
121	Ipswich Shellfish Co Inc
122	J Turner Seafoods Inc
130	Jordan Bros Seafood Inc
133	Le Boeuf & Associates Inc
135	Lewis Gold Label Seafoods
142	Lower Mills Seafood
150	Marblehead Lobster Co
152	Mark's Seafood
157	MF Foley Inc
158	Mike Carver's Fresh Seafood Market
169	North Coast Seafoods Corp
171	Northcoast Seafoods
173	Northern Wind Inc
174	Nova Seafood's Ltd
175	O'Neill's Seafood
177	Ocean Fresh Seafood, Inc
183	Pier Fish Co Inc
185	Pigeon Cover Trading Co Inc
186	PJ Markos Seafoos Co Inc
191	Porter Seafood Inc D/B/A
193	Ray/Col DBA Masse Seafoods
194	RCC Foods Inc
198	Ropewalk Inc
203	Sable Fish Packers (1988) Limited
207	Sea Core Seafoods Inc
208	Sea Star Seafood Corp
209	Sea To You Boston, Inc
215	Seafood Specialties
216	Seafood Specialty Sales Inc
221	Slade Gorton & Co Inc
223	Sousa Seafood
228	Stavis Seafoods Inc
229	Steve Connolly Seafood Co Inc
230	Steve Connolly Seafood Co Inc
231	Stoney's Shrimp Co Inc
237	Tichon Seafood Corp
239	Timothy Shea Fisheries
251	West Boylston Seafood

PACIFIC ROCKFISH

52	Coastal Imports Inc
96	GF Higgins Inc
133	Le Boeuf & Associates Inc
142	Lower Mills Seafood
157	MF Foley Inc
169	North Coast Seafoods Corp
172	Northern Ocean Marine Inc
173	Northern Wind Inc
185	Pigeon Cover Trading Co Inc
197	Rocky Neck Seafood Corp
205	Sam's Seafood Inc
207	Sea Core Seafoods Inc
229	Steve Connolly Seafood Co Inc
231	Stoney's Shrimp Co Inc
235	T Nick Seafood Inc

PACIFIC SALMON

3	Adam's Seafood Co
19	B & M Fish Co, Ltd
23	Berry's Seafood Emporium
30	Boston Sea Foods Inc
31	Boston Seafarm's Inc
33	Bristol Seafood Inc
40	Cape Fish & Lobster Co Inc
44	Captain Marden Seafoods Inc
52	Coastal Imports Inc
54	Compass Seafoods Inc
60	Crocker & Winsor Seafoods Inc
61	Cuttyhunk Coldwater Seafood, Inc
63	David's Fish Market Inc
66	Double "T" Seafood's Inc
82	Fisherman's Fleet Inc
83	Fishery Products International INC
86	Fosters SuperMarket Inc
87	Fraser Fish Ltd
96	GF Higgins Inc
97	Gills Seafood & Deli
98	Great Eastern Sfd
99	Great Northern Products Ltd
121	Ipswich Shellfish Co Inc
129	Jones Lobster Fisherman Inc
130	Jordan Bros Seafood Inc
133	Le Boeuf & Associates Inc
142	Lower Mills Seafood
152	Mark's Seafood
157	MF Foley Inc
158	Mike Carver's Fresh Seafood Market
169	North Coast Seafoods Corp
171	Northcoast Seafoods
174	Nova Seafood's Ltd
175	O'Neill's Seafood
178	Ocean Gold Lobster Co Inc
184	Pigeon Cove Fisherman's Cooperative
185	Pigeon Cover Trading Co Inc
186	PJ Markos Seafoos Co Inc
191	Porter Seafood Inc D/B/A
193	Ray/Col DBA Masse Seafoods
194	RCC Foods Inc
197	Rocky Neck Seafood Corp
206	Sayle's Seafood
209	Sea To You Boston, Inc

PACIFIC SALMON (con't)

215	Seafood Specialties
216	Seafood Specialty Sales Inc
221	Slade Gorton & Co Inc
223	Sousa Seafood
228	Stavis Seafoods Inc
229	Steve Connolly Seafood Co Inc
230	Steve Connolly Seafood Co Inc
231	Stoney's Shrimp Co Inc
239	Timothy Shea Fisheries

POMPANO

16	Atlantic Seacove Inc
23	Berry's Seafood Emporium
31	Boston Seafarm's Inc
52	Coastal Imports Inc
82	Fisherman's Fleet Inc
98	Great Eastern Sfd
135	Lewis Gold Label Seafoods
142	Lower Mills Seafood
152	Mark's Seafood
157	MF Foley Inc
177	Ocean Fresh Seafood, Inc
185	Pigeon Cover Trading Co Inc
191	Porter Seafood Inc D/B/A
198	Ropewalk Inc
216	Seafood Specialty Sales Inc
228	Stavis Seafoods Inc
229	Steve Connolly Seafood Co Inc
230	Steve Connolly Seafood Co Inc
231	Stoney's Shrimp Co Inc

RAINBOW TROUT

3	Adam's Seafood Co
11	Ariel Seafood
19	B & M Fish Co, Ltd
22	Baystate Seafoods Inc
23	Berry's Seafood Emporium
30	Boston Sea Foods Inc
31	Boston Seafarm's Inc
40	Cape Fish & Lobster Co Inc
44	Captain Marden Seafoods Inc
52	Coastal Imports Inc
54	Compass Seafoods Inc
57	Costco Wholesale
59	Crocetti-Oakdale Pkg
63	David's Fish Market Inc
66	Double "T" Seafood's Inc
82	Fisherman's Fleet Inc
86	Fosters SuperMarket Inc
89	Fresh Catch, Inc
92	FW Bryce Inc
98	Great Eastern Sfd
103	Hampton Fish Co Inc
114	Ideal Seafood
120	Ipswich Maritime Products Co Inc
121	Ipswich Shellfish Co Inc
122	J Turner Seafoods Inc
129	Jones Lobster Fisherman Inc
135	Lewis Gold Label Seafoods
142	Lower Mills Seafood
147	Maine Shellfish Co Inc
150	Marblehead Lobster Co
152	Mark's Seafood
153	Marlboro Seafoods
157	MF Foley Inc
162	Mullaney's Harborside Fish Market
169	North Coast Seafoods Corp
171	Northcoast Seafoods
175	O'Neill's Seafood

RAINBOW TROUT (con't)

177 Ocean Fresh Seafood, Inc
183 Pier Fish Co Inc
185 Pigeon Cover Trading Co Inc
191 Porter Seafood Inc D/B/A
193 Ray/Col DBA Masse Seafoods
194 RCC Foods Inc
197 Rocky Neck Seafood Corp
198 Ropewalk Inc
207 Sea Core Seafoods Inc
215 Seafood Specialties
216 Seafood Specialty Sales Inc
221 Slade Gorton & Co Inc
228 Stavis Seafoods Inc
229 Steve Connolly Seafood Co Inc
230 Steve Connolly Seafood Co Inc
231 Stoney's Shrimp Co Inc
251 West Boylston Seafood

RED SNAPPER

3 Adam's Seafood Co
4 Amaral's Fish Market
11 Ariel Seafood
14 Atlantic Fish & Lobster
15 Atlantic Fisheries Inc
16 Atlantic Seacove Inc
19 B & M Fish Co, Ltd
22 Baystate Seafoods Inc
23 Berry's Seafood Emporium
30 Boston Sea Foods Inc
31 Boston Seafarm's Inc
40 Cape Fish & Lobster Co Inc
44 Captain Marden Seafoods Inc
52 Coastal Imports Inc
60 Crocker & Winsor Seafoods Inc
63 David's Fish Market Inc
66 Double "T" Seafood's Inc
76 Falmouth Fish Market, Inc
82 Fisherman's Fleet Inc
85 Fortune Seas Ltd
86 Fosters SuperMarket Inc
87 Fraser Fish Ltd
89 Fresh Catch, Inc
96 GF Higgins Inc
98 Great Eastern Sfd
99 Great Northern Products Ltd
103 Hampton Fish Co Inc
114 Ideal Seafood
121 Ipswich Shellfish Co Inc
122 J Turner Seafoods Inc
129 Jones Lobster Fisherman Inc
130 Jordan Bros Seafood Inc
133 Le Boeuf & Associates Inc
135 Lewis Gold Label Seafoods
142 Lower Mills Seafood
147 Maine Shellfish Co Inc
152 Mark's Seafood
153 Marlboro Seafoods
157 MF Foley Inc
162 Mullaney's Harborside Fish Market
169 North Coast Seafoods Corp
171 Northcoast Seafoods
172 Northern Ocean Marine Inc
175 O'Neill's Seafood
177 Ocean Fresh Seafood, Inc
178 Ocean Gold Lobster Co Inc
183 Pier Fish Co Inc
185 Pigeon Cover Trading Co Inc
191 Porter Seafood Inc D/B/A
193 Ray/Col DBA Masse Seafoods
194 RCC Foods Inc
197 Rocky Neck Seafood Corp

RED SNAPPER (con't)

198 Ropewalk Inc
204 Saigon Seafood Co
205 Sam's Seafood Inc
207 Sea Core Seafoods Inc
208 Sea Star Seafood Corp
209 Sea To You Boston, Inc
215 Seafood Specialties
216 Seafood Specialty Sales Inc
221 Slade Gorton & Co Inc
228 Stavis Seafoods Inc
229 Steve Connolly Seafood Co Inc
230 Steve Connolly Seafood Co Inc
231 Stoney's Shrimp Co Inc
251 West Boylston Seafood

SABLEFISH

9 Aqua World Seafood Corp
52 Coastal Imports Inc
142 Lower Mills Seafood
157 MF Foley Inc
162 Mullaney's Harborside Fish Market
185 Pigeon Cover Trading Co Inc
195 Resource Trading Company
203 Sable Fish Packers (1988) Limited
229 Steve Connolly Seafood Co Inc
231 Stoney's Shrimp Co Inc

SOUPFIN SHARK

33 Bristol Seafood Inc
142 Lower Mills Seafood
174 Nova Seafood's Ltd

STURGEON

22 Baystate Seafoods Inc
23 Berry's Seafood Emporium
31 Boston Seafarm's Inc
33 Bristol Seafood Inc
44 Captain Marden Seafoods Inc
52 Coastal Imports Inc
54 Compass Seafoods Inc
66 Double "T" Seafood's Inc
84 FJ O'Hara & Sons Inc
98 Great Eastern Sfd
99 Great Northern Products Ltd
142 Lower Mills Seafood
147 Maine Shellfish Co Inc
152 Mark's Seafood
157 MF Foley Inc
162 Mullaney's Harborside Fish Market
171 Northcoast Seafoods
185 Pigeon Cover Trading Co Inc
191 Porter Seafood Inc D/B/A
207 Sea Core Seafoods Inc
215 Seafood Specialties
216 Seafood Specialty Sales Inc
228 Stavis Seafoods Inc
229 Steve Connolly Seafood Co Inc
230 Steve Connolly Seafood Co Inc
231 Stoney's Shrimp Co Inc

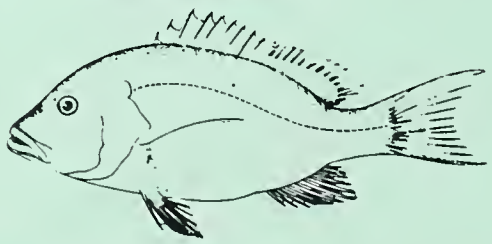

STRIPED BASS (Farm-Raised)

3 Adam's Seafood Co
16 Atlantic Seacove Inc
19 B & M Fish Co, Ltd
22 Baystate Seafoods Inc
23 Berry's Seafood Emporium
30 Boston Sea Foods Inc
31 Boston Seafarm's Inc
37 Cap't Boston Fish Co
44 Captain Marden Seafoods Inc
52 Coastal Imports Inc
66 Double "T" Seafood's Inc
82 Fisherman's Fleet Inc
86 Fosters SuperMarket Inc
98 Great Eastern Sfd
121 Ipswich Shellfish Co Inc
122 J Turner Seafoods Inc
129 Jones Lobster Fisherman Inc
130 Jordan Bros Seafood Inc
135 Lewis Gold Label Seafoods
142 Lower Mills Seafood
150 Marblehead Lobster Co
152 Mark's Seafood
157 MF Foley Inc
162 Mullaney's Harborside Fish Market
169 North Coast Seafoods Corp
171 Northcoast Seafoods
175 O'Neill's Seafood
178 Ocean Gold Lobster Co Inc
183 Pier Fish Co Inc
185 Pigeon Cover Trading Co Inc
191 Porter Seafood Inc D/B/A
193 Ray/Col DBA Masse Seafoods
197 Rocky Neck Seafood Corp
198 Ropewalk Inc
207 Sea Core Seafoods Inc
215 Seafood Specialties
216 Seafood Specialty Sales Inc
221 Slade Gorton & Co Inc
223 Sousa Seafood
228 Stavis Seafoods Inc
229 Steve Connolly Seafood Co Inc
230 Steve Connolly Seafood Co Inc
231 Stoney's Shrimp Co Inc

MAHI-MAHI (Dolphinfish)

3 Adam's Seafood Co
4 Amaral's Fish Market
15 Atlantic Fisheries Inc
16 Atlantic Seacove Inc
17 Atlantic Shores Seafood
19 B & M Fish Co, Ltd
22 Baystate Seafoods Inc
23 Berry's Seafood Emporium
31 Boston Seafarm's Inc
40 Cape Fish & Lobster Co Inc
44 Captain Marden Seafoods Inc
52 Coastal Imports Inc
54 Compass Seafoods Inc
57 Costco Wholesale
60 Crocker & Winsor Seafoods Inc
61 Cuttyhunk Coldwater Seafood, Inc
63 David's Fish Market Inc
66 Double "T" Seafood's Inc
73 Edgartown Seafood, Inc
76 Falmouth Fish Market, Inc
82 Fisherman's Fleet Inc
84 FJ O'Hara & Sons Inc
86 Fosters SuperMarket Inc
87 Fraser Fish Ltd

MAHI-MAHI (con't)

89	Fresh Catch, Inc
96	GF Higgins Inc
97	Gills Seafood & Deli
98	Great Eastern Sfd
99	Great Northern Products Ltd
103	Hampton Fish Co Inc
114	Ideal Seafood
121	Ipswich Shellfish Co Inc
122	J Turner Seafoods Inc
129	Jones Lobster Fisherman Inc
130	Jordan Bros Seafood Inc
133	Le Boeuf & Associates Inc
135	Lewis Gold Label Seafoods
142	Lower Mills Seafood
147	Maine Shellfish Co Inc
150	Marblehead Lobster Co
152	Mark's Seafood
153	Marlboro Seafoods
157	MF Foley Inc
158	Mike Carver's Fresh Seafood Market
162	Mullaney's Harborside Fish Market
169	North Coast Seafoods Corp
171	Northcoast Seafoods
175	O'Neill's Seafood
177	Ocean Fresh Seafood, Inc
183	Pier Fish Co Inc
185	Pigeon Cover Trading Co Inc
190	Poole's Fish, Inc
191	Porter Seafood Inc D/B/A
193	Ray/Col DBA Masse Seafoods
194	RCC Foods Inc
195	Resource Trading Company
197	Rocky Neck Seafood Corp
198	Ropewalk Inc
203	Sable Fish Packers (1988) Limited
204	Saigon Seafood Co
207	Sea Core Seafoods Inc
208	Sea Star Seafood Corp
209	Sea To You Boston, Inc
214	Seafood Services d/b/a Maclean's Seafoods
215	Seafood Specialties
216	Seafood Specialty Sales Inc
218	Seahorse Seafoods
221	Slade Gorton & Co Inc
228	Stavis Seafoods Inc
229	Steve Connolly Seafood Co Inc
230	Steve Connolly Seafood Co Inc
231	Stoney's Shrimp Co Inc
251	West Boylston Seafood

OTHER

2	Acadian Fisherman's Co-op Ass'n Ltd
66	Double "T" Seafood's Inc
82	Fisherman's Fleet Inc
158	Mike Carver's Fresh Seafood Market
162	Mullaney's Harborside Fish Market
178	Ocean Gold Lobster Co Inc
191	Porter Seafood Inc D/B/A
207	Sea Core Seafoods Inc
216	Seafood Specialty Sales Inc
228	Stavis Seafoods Inc
229	Steve Connolly Seafood Co Inc
231	Stoney's Shrimp Co Inc

CLAMS : QUAHOGS

3 Adam's Seafood Co
4 Amaral's Fish Market
5 Amerasia Trade
7 American Mussel Harvesters
10 Aquacultural Research Corp
11 Ariel Seafood
14 Atlantic Fish & Lobster
15 Atlantic Fisheries Inc
21 Bay State Lobster Co Inc
22 Baystate Seafoods Inc
23 Berry's Seafood Emporium
24 Bill Lowden Seafood Inc
25 Billingsgate Shellfish
30 Boston Sea Foods Inc
31 Boston Seafarm's Inc
33 Bristol Seafood Inc
34 Buzzard's Bay Trading Co
39 Cape Cod Shellfish & Seafood Co
40 Cape Fish & Lobster Co Inc
44 Captain Marden Seafoods Inc
47 Chace Seafood Mkt
49 Chatham Shellfish Co
51 Clark's Cove Fish Co
52 Coastal Imports Inc
53 Commercial Lobster Co Inc
54 Compass Seafoods Inc
56 Costa's Fish Mkt
58 Cotuit Oyster Co Inc
59 Crocetti-Oakdale Pkg
61 Cuttyhunk Coldwater Seafood, Inc
62 Cuttyhunk Shellfish Inc
63 David's Fish Market Inc
66 Double "T" Seafood's Inc
69 Duxbury Mussels and Seafood Corp
70 Eastern Clam Corp
73 Edgartown Seafood, Inc
74 Everjay Shellfish Co
76 Falmouth Fish Market, Inc
78 Family Meat Mak
82 Fisherman's Fleet Inc
86 Fosters SuperMarket Inc
87 Fraser Fish Ltd
89 Fresh Catch, Inc
93 Galilean Seafoods Inc
94 Galletta Shellfish
97 Gills Seafood & Deli
98 Great Eastern Sfd
101 Green Pond Seafood
102 Greenwich Bay Clam Inc
103 Hampton Fish Co Inc
106 Harborlife Inc
107 Harwich Port Fish Co Inc
108 Hatch's Fish Market Inc
114 Ideal Seafood
116 Indian Neck Seafarm
120 Ipswich Maritime Products Co Inc
121 Ipswich Shellfish Co Inc
122 J Turner Seafoods Inc
123 James Cowan & Sons
124 Jen Sea Food
125 JH West Sfd Inc
127 John Mantia & Sins Co Inc
129 Jones Lobster Fisherman Inc
130 Jordan Bros Seafood Inc
131 JX Foodstuffs Import & Export Corp
135 Lewis Gold Label Seafoods
136 Lisbon Seafood Co
137 Lobster Pot
138 Lobster Trap Co Inc
142 Lower Mills Seafood
147 Maine Shellfish Co Inc

CLAMS : QUAHOGS (con't)

150 Marblehead Lobster Co
152 Mark's Seafood
153 Marlboro Seafoods
154 Maxwell's Mussels
157 MF Foley Inc
158 Mike Carver's Fresh Seafood Market
160 Mills Seafood Ltd
162 Mullaney's Harborside Fish Market
164 Nauset Sea Farms TM
169 North Coast Seafoods Corp
171 Northcoast Seafoods
172 Northern Ocean Marine Inc
175 O'Neill's Seafood
177 Ocean Fresh Seafood, Inc
179 Old Harbor Fish Co Inc
180 Paiva's Shellfish Inc
183 Pier Fish Co Inc
184 Pigeon Cove Fisherman's Cooperative
185 Pigeon Cover Trading Co Inc
186 PJ Markos Seafoos Co Inc
187 Plymouth Fish Market Inc
188 Plymouth Rock Specialty Seafood Co
189 Point Judith Shellfish Inc
190 Poole's Fish, Inc
191 Porter Seafood Inc D/B/A
193 Ray/Col DBA Masse Seafoods
194 RCC Foods Inc
196 Rhode Island Clam Co Inc
197 Rocky Neck Seafood Corp
198 Ropewalk Inc
203 Sable Fish Packers (1988) Limited
206 Sayle's Seafood
210 Sea Watch International Ltd
211 Seacoast Fisheries Inc
213 Seafood Export Inc
216 Seafood Specialty Sales Inc
218 Seahorse Seafoods
220 Seawitch Fish Mrkt
221 Slade Gorton & Co Inc
224 South Shore Lobster
228 Stavis Seafoods Inc
229 Steve Connolly Seafood Co Inc
230 Steve Connolly Seafood Co Inc
231 Stoney's Shrimp Co Inc
232 Stony Island Sea-Farm
233 Swan River Seafoods
234 T K Enterprises
239 Timothy Shea Fisheries
245 Valli Enterprises
246 Venture Fisheries
248 Vineyard Co-op
250 Wellfleet Oyster and Clam Co Ltd
251 West Boylston Seafood
252 Whaler Seafood Specialties
256 Yankee Lobster Co Inc

CLAMS : OCEAN QUAHOGS

3 Adam's Seafood Co
5 Amerasia Trade
7 American Mussel Harvesters
8 Andy's Seafood Co Inc
11 Ariel Seafood
23 Berry's Seafood Emporium
31 Boston Seafarm's Inc
39 Cape Cod Shellfish & Seafood Co
44 Captain Marden Seafoods Inc
51 Clark's Cove Fish Co
54 Compass Seafoods Inc
61 Cuttyhunk Coldwater Seafood, Inc

CLAMS:OCEAN QUAHOGS(con't)

63 David's Fish Market Inc
66 Double "T" Seafood's Inc
82 Fisherman's Fleet Inc
86 Fosters SuperMarket Inc
87 Fraser Fish Ltd
89 Fresh Catch, Inc
97 Gills Seafood & Deli
98 Great Eastern Sfd
101 Green Pond Seafood
107 Harwich Port Fish Co Inc
114 Ideal Seafood
121 Ipswich Shellfish Co Inc
122 J Turner Seafoods Inc
125 JH West Sfd Inc
129 Jones Lobster Fisherman Inc
130 Jordan Bros Seafood Inc
131 JX Foodstuffs Import & Export Corp
135 Lewis Gold Label Seafoods
137 Lobster Pot
142 Lower Mills Seafood
147 Maine Shellfish Co Inc
152 Mark's Seafood
153 Marlboro Seafoods
154 Maxwell's Mussels
157 MF Foley Inc
158 Mike Carver's Fresh Seafood Market
162 Mullaney's Harborside Fish Market
169 North Coast Seafoods Corp
171 Northcoast Seafoods
175 O'Neill's Seafood
183 Pier Fish Co Inc
185 Pigeon Cover Trading Co Inc
186 PJ Markos Seafoos Co Inc
191 Porter Seafood Inc D/B/A
193 Ray/Col DBA Masse Seafoods
196 Rhode Island Clam Co Inc
197 Rocky Neck Seafood Corp
203 Sable Fish Packers (1988) Limited
210 Sea Watch International Ltd
212 Seacoast Seafoods Sales Inc
215 Seafood Specialties
216 Seafood Specialty Sales Inc
220 Seawitch Fish Mrkt
221 Slade Gorton & Co Inc
228 Stavis Seafoods Inc
229 Steve Connolly Seafood Co Inc
230 Steve Connolly Seafood Co Inc
231 Stoney's Shrimp Co Inc
234 T K Enterprises

CLAMS : RAZOR

3 Adam's Seafood Co
5 Amerasia Trade
9 Aqua World Seafood Corp
14 Atlantic Fish & Lobster
31 Boston Seafarm's Inc
37 Cap't Boston Fish Co
39 Cape Cod Shellfish & Seafood Co
40 Cape Fish & Lobster Co Inc
45 Castle Hill Lobster Co
52 Coastal Imports Inc
53 Commercial Lobster Co Inc
54 Compass Seafoods Inc
66 Double "T" Seafood's Inc
69 Duxbury Mussels and Seafood Corp
72 Ebbs Seafood
80 Fish E Frank Seafood
86 Fosters SuperMarket Inc
91 Fuji Investment USA Inc
95 George Bros Lobster Co Inc
98 Great Eastern Sfd

CLAMS : RAZOR (con't)

99 Great Northern Products Ltd
110 Hunt's Seafood Inc
121 Ipswich Shellfish Co Inc
131 JX Foodstuffs Import & Export Corp
137 Lobster Pot
142 Lower Mills Seafood
152 Mark's Seafood
154 Maxwell's Mussels
157 MF Foley Inc
162 Mullaney's Harborside Fish Market
169 North Coast Seafoods Corp
171 Northcoast Seafoods
175 O'Neill's Seafood
178 Ocean Gold Lobster Co Inc
179 Old Harbor Fish Co Inc
181 Parker River Marine Farm Products
185 Pigeon Cover Trading Co Inc
186 PJ Markos Seafoos Co Inc
189 Point Judith Shellfish Inc
191 Porter Seafood Inc D/B/A
197 Rocky Neck Seafood Corp
198 Ropewalk Inc
203 Sable Fish Packers (1988) Limited
207 Sea Core Seafoods Inc
215 Seafood Specialties
216 Seafood Specialty Sales Inc
224 South Shore Lobster
230 Steve Connolly Seafood Co Inc
245 Valli Enterprises

CLAMS : SOFT SHELL

3 Adam's Seafood Co
4 Amaral's Fish Market
5 Amerasia Trade
7 American Mussel Harvesters
8 Andy's Seafood Co Inc
11 Ariel Seafood
14 Atlantic Fish & Lobster
21 Bay State Lobster Co Inc
23 Berry's Seafood Emporium
24 Bill Lowden Seafood Inc
25 Billingsgate Shellfish
30 Boston Sea Foods Inc
31 Boston Seafarm's Inc
36 Cap Morrill's Inc
37 Cap't Boston Fish Co
39 Cape Cod Shellfish & Seafood Co
40 Cape Fish & Lobster Co Inc
43 Capt Vince Seafoods
44 Captain Marden Seafoods Inc
45 Castle Hill Lobster Co
49 Chatham Shellfish Co
50 Cherry St Fish Market
51 Clark's Cove Fish Co
52 Coastal Imports Inc
53 Commercial Lobster Co Inc
54 Compass Seafoods Inc
59 Crocetti-Oakdale Pkg
61 Cuttyhunk Coldwater Seafood, Inc
63 David's Fish Market Inc
64 DiMare Seafoods Co Inc
66 Double "T" Seafood's Inc
69 Duxbury Mussels and Seafood Corp
72 Ebbs Seafood
73 Edgartown Seafood, Inc
76 Falmouth Fish Market, Inc
80 Fish E Frank Seafood
82 Fisherman's Fleet Inc
84 FJ O'Hara & Sons Inc
86 Fosters SuperMarket Inc
87 Fraser Fish Ltd

CLAMS : SOFT SHELL (con't)

89 Fresh Catch, Inc
92 FW Bryce Inc
94 Galletta Shellfish
95 George Bros Lobster Co Inc
97 Gills Seafood & Deli
98 Great Eastern Sfd
99 Great Northern Products Ltd
100 Green Bay Seafood
101 Green Pond Seafood
102 Greenwich Bay Clam Inc
103 Hampton Fish Co Inc
107 Harwich Port Fish Co Inc
108 Hatch's Fish Market Inc
109 Hingham Shellfish Inc
110 Hunt's Seafood Inc
112 Huntress Seafood Co
114 Ideal Seafood
116 Indian Neck Seafarm
120 Ipswich Maritime Products Co Inc
121 Ipswich Shellfish Co Inc
122 J Turner Seafoods Inc
123 James Cowan & Sons
124 Jen Sea Food
127 John Mantia & Sins Co Inc

129 Jones Lobster Fisherman Inc
130 Jordan Bros Seafood Inc
131 JX Foodstuffs Import & Export Corp
133 Le Boeuf & Associates Inc
135 Lewis Gold Label Seafoods
136 Lisbon Seafood Co
137 Lobster Pot
138 Lobster Trap Co Inc
142 Lower Mills Seafood
145 M. Hamilton & Sons
147 Maine Shellfish Co Inc
150 Marblehead Lobster Co
152 Mark's Seafood
153 Marlboro Seafoods
154 Maxwell's Mussels
157 MF Foley Inc
158 Mike Carver's Fresh Seafood Market
160 Mills Seafood Ltd
162 Mullaney's Harborside Fish Market
164 Nauset Sea Farms TM
169 North Coast Seafoods Corp
171 Northcoast Seafoods
173 Northern Wind Inc
174 Nova Seafood's Ltd
175 O'Neill's Seafood
177 Ocean Fresh Seafood, Inc
178 Ocean Gold Lobster Co Inc
179 Old Harbor Fish Co Inc
180 Paiva's Shellfish Inc
181 Parker River Marine Farm Products
183 Pier Fish Co Inc
184 Pigeon Cove Fisherman's Cooperative
185 Pigeon Cover Trading Co Inc
186 PJ Markos Seafoos Co Inc
187 Plymouth Fish Market Inc
188 Plymouth Rock Specialty Seafood Co
189 Point Judith Shellfish Inc
190 Poole's Fish, Inc
191 Porter Seafood Inc D/B/A

CLAMS : SOFT SHELL (con't)

193 Ray/Col DBA Masse Seafoods
194 RCC Foods Inc
195 Resource Trading Company
196 Rhode Island Clam Co Inc
197 Rocky Neck Seafood Corp
203 Sable Fish Packers (1988) Limited
204 Saigon Seafood Co
206 Sayle's Seafood
211 Seacoast Fisheries Inc
212 Seacoast Seafoods Sales Inc
213 Seafood Export Inc
215 Seafood Specialties
216 Seafood Specialty Sales Inc
218 Seahorse Seafoods
220 Seawitch Fish Mrkt
221 Slade Gorton & Co Inc
222 Sole Provider Inc, Super Snooty Sea Foods
223 Sousa Seafood
224 South Shore Lobster
225 Souza's On The Wharf Inc
228 Stavis Seafoods Inc
229 Steve Connolly Seafood Co Inc
230 Steve Connolly Seafood Co Inc
231 Stoney's Shrimp Co Inc
232 Stony Island Sea-Farm
233 Swan River Seafoods
234 T K Enterprises
240 Trenton Bridge Lobster Pound
245 Valli Enterprises
246 Venture Fisheries
248 Vineyard Co-op
251 West Boylston Seafood
253 William Atwood Lobster Co
256 Yankee Lobster Co Inc

CLAMS : SURF

3 Adam's Seafood Co
5 Amerasia Trade
7 American Mussel Harvesters
17 Atlantic Shores Seafood
20 Back River Std Inc
23 Berry's Seafood Emporium
31 Boston Seafarm's Inc
47 Chace Seafood Mkt
54 Compass Seafoods Inc
59 Crocetti-Oakdale Pkg
70 Eastern Clam Corp
82 Fisherman's Fleet Inc
86 Fosters SuperMarket Inc
89 Fresh Catch, Inc
93 Galilean Seafoods Inc
95 George Bros Lobster Co Inc
97 Gills Seafood & Deli
108 Hatch's Fish Market Inc
120 Ipswich Maritime Products Co Inc
123 James Cowan & Sons
129 Jones Lobster Fisherman Inc
136 Lisbon Seafood Co
137 Lobster Pot
142 Lower Mills Seafood
152 Mark's Seafood
153 Marlboro Seafoods
154 Maxwell's Mussels
157 MF Foley Inc
162 Mullaney's Harborside Fish Market
164 Nauset Sea Farms TM
172 Northern Ocean Marine Inc
175 O'Neill's Seafood
185 Pigeon Cover Trading Co Inc
186 PJ Markos Seafoos Co Inc

CLAMS : SURF (con't)

190 Poole's Fish, Inc
191 Porter Seafood Inc D/B/A
196 Rhode Island Clam Co Inc
197 Rocky Neck Seafood Corp
198 Ropewalk Inc
203 Sable Fish Packers (1988) Limited
210 Sea Watch International Ltd
212 Seacoast Seafoods Sales Inc
215 Seafood Specialties
216 Seafood Specialty Sales Inc
221 Slade Gorton & Co Inc
222 Sole Provider Inc, Super Snooty Sea Foods
223 Sousa Seafood
228 Stavis Seafoods Inc
229 Steve Connolly Seafood Co Inc
230 Steve Connolly Seafood Co Inc
231 Stoney's Shrimp Co Inc
234 T K Enterprises
245 Valli Enterprises
246 Venture Fisheries

CONCH

1 A&A Seafood Inc
3 Adam's Seafood Co
4 Amaral's Fish Market
5 Amerasia Trade
9 Aqua World Seafood Corp
16 Atlantic Seacove Inc
23 Berry's Seafood Emporium
30 Boston Sea Foods Inc
31 Boston Seafarm's Inc
34 Buzzard's Bay Trading Co
39 Cape Cod Shellfish & Seafood Co
44 Captain Marden Seafoods Inc
51 Clark's Cove Fish Co
52 Coastal Imports Inc
59 Crocetti-Oakdale Pkg
60 Crocker & Winsor Seafoods Inc
61 Cuttyhunk Coldwater Seafood, Inc
66 Double "T" Seafood's Inc
77 Family (Fts) Fisheries, Ltd
82 Fisherman's Fleet Inc
86 Fosters SuperMarket Inc
87 Fraser Fish Ltd
89 Fresh Catch, Inc
90 Frontiero Bros Inc
93 Galilean Seafoods Inc
98 Great Eastern Sfd
99 Great Northern Products Ltd
121 Ipswich Shellfish Co Inc
131 JX Foodstuffs Import & Export Corp
136 Lisbon Seafood Co
142 Lower Mills Seafood
151 Mariner's Choice
152 Mark's Seafood
154 Maxwell's Mussels
155 Menemska Basin Seafood
157 MF Foley Inc
169 North Coast Seafoods Corp
173 Northern Wind Inc
174 Nova Seafood's Ltd
178 Ocean Gold Lobster Co Inc
179 Old Harbor Fish Co Inc
184 Pigeon Cove Fisherman's Cooperative
185 Pigeon Cover Trading Co Inc
189 Point Judith Shellfish Inc
190 Poole's Fish, Inc
191 Porter Seafood Inc D/B/A
195 Resource Trading Company
196 Rhode Island Clam Co Inc

CONCH (con't)

197 Rocky Neck Seafood Corp
198 Ropewalk Inc
201 Ruggiero Seafood Inc
206 Sayle's Seafood
207 Sea Core Seafoods Inc
216 Seafood Specialty Sales Inc
221 Slade Gorton & Co Inc
222 Sole Provider Inc, Super Snooty Sea Foods
223 Sousa Seafood
228 Stavis Seafoods Inc
229 Steve Connolly Seafood Co Inc
230 Steve Connolly Seafood Co Inc
231 Stoney's Shrimp Co Inc
248 Vineyard Co-op

CRABS : BLUE

3 Adam's Seafood Co
5 Amerasia Trade
17 Atlantic Shores Seafood
20 Back River Std Inc
23 Berry's Seafood Emporium
31 Boston Seafarm's Inc
37 Cap't Boston Fish Co
39 Cape Cod Shellfish & Seafood Co
44 Captain Marden Seafoods Inc
52 Coastal Imports Inc
53 Commercial Lobster Co Inc
54 Compass Seafoods Inc
61 Cuttyhunk Coldwater Seafood, Inc
66 Double "T" Seafood's Inc
86 Fosters SuperMarket Inc
87 Fraser Fish Ltd
96 GF Higgins Inc
98 Great Eastern Sfd
121 Ipswich Shellfish Co Inc
122 J Turner Seafoods Inc
129 Jones Lobster Fisherman Inc
130 Jordan Bros Seafood Inc
135 Lewis Gold Label Seafoods
142 Lower Mills Seafood
145 M. Hamilton & Sons
152 Mark's Seafood
153 Marlboro Seafoods
154 Maxwell's Mussels
157 MF Foley Inc
158 Mike Carver's Fresh Seafood Market
172 Northern Ocean Marine Inc
183 Pier Fish Co Inc
185 Pigeon Cover Trading Co Inc
189 Point Judith Shellfish Inc
190 Poole's Fish, Inc
191 Porter Seafood Inc D/B/A
195 Resource Trading Company
197 Rocky Neck Seafood Corp
203 Sable Fish Packers (1988) Limited
204 Saigon Seafood Co
211 Seacoast Fisheries Inc
215 Seafood Specialties
216 Seafood Specialty Sales Inc
221 Slade Gorton & Co Inc
228 Stavis Seafoods Inc
229 Steve Connolly Seafood Co Inc
230 Steve Connolly Seafood Co Inc
231 Stoney's Shrimp Co Inc
237 Tichon Seafood Corp

CRABS : JONAH

3 Adam's Seafood Co
9 Aqua World Seafood Corp
11 Ariel Seafood
21 Bay State Lobster Co Inc
22 Baystate Seafoods Inc
23 Berry's Seafood Emporium
31 Boston Seafarm's Inc
34 Buzzard's Bay Trading Co
36 Cap Morrill's Inc
39 Cape Cod Shellfish & Seafood Co
40 Cape Fish & Lobster Co Inc
42 Cape Tip Fisheries Inc
43 Capt Vince Seafoods
44 Captain Marden Seafoods Inc
51 Clark's Cove Fish Co
52 Coastal Imports Inc
53 Commercial Lobster Co Inc
54 Compass Seafoods Inc
60 Crocker & Winsor Seafoods Inc
61 Cuttyhunk Coldwater Seafood, Inc
66 Double "T" Seafood's Inc
74 Everjay Shellfish Co
85 Fortune Seas Ltd
86 Fosters SuperMarket Inc
87 Fraser Fish Ltd
96 GF Higgins Inc
99 Great Northern Products Ltd
100 Green Bay Seafood
121 Ipswich Shellfish Co Inc
122 J Turner Seafoods Inc
129 Jones Lobster Fisherman Inc
135 Lewis Gold Label Seafoods
136 Lisbon Seafood Co
139 Long Cove Lobster Corp
142 Lower Mills Seafood
152 Mark's Seafood
153 Marlboro Seafoods
154 Maxwell's Mussels
157 MF Foley Inc
167 Nordstrom Fish & Lobster Comp
173 Northern Wind Inc
174 Nova Seafood's Ltd
175 O'Neill's Seafood
177 Ocean Fresh Seafood, Inc
184 Pigeon Cove Fisherman's Cooperative
185 Pigeon Cover Trading Co Inc
190 Poole's Fish, Inc
191 Porter Seafood Inc D/B/A
194 RCC Foods Inc
195 Resource Trading Company
203 Sable Fish Packers (1988) Limited
207 Sea Core Seafoods Inc
211 Seacoast Fisheries Inc
213 Seafood Export Inc
214 Seafood Services d/b/a Maclean's Seafoods
215 Seafood Specialties
216 Seafood Specialty Sales Inc
218 Seahorse Seafoods
220 Seawitch Fish Mrkt
221 Slade Gorton & Co Inc
222 Sole Provider Inc, Super Snooty Sea Foods
223 Sousa Seafood
228 Stavis Seafoods Inc
229 Steve Connolly Seafood Co Inc
230 Steve Connolly Seafood Co Inc
231 Stoney's Shrimp Co Inc
237 Tichon Seafood Corp
253 William Atwood Lobster Co
256 Yankee Lobster Co Inc

CRABS : ROCK

2 Acadian Fisherman's Co-op Ass'n Ltd
3 Adam's Seafood Co
4 Amaral's Fish Market
5 Amerasia Trade
6 American Lobster Co
9 Aqua World Seafood Corp
11 Ariel Seafood
14 Atlantic Fish & Lobster
15 Atlantic Fisheries Inc
19 B & M Fish Co, Ltd
22 Baystate Seafoods Inc
23 Berry's Seafood Emporium
31 Boston Seafarm's Inc
34 Buzzard's Bay Trading Co
36 Cap Morrill's Inc
37 Cap't Boston Fish Co
39 Cape Cod Shellfish & Seafood Co
44 Captain Marden Seafoods Inc
47 Chace Seafood Mkt
51 Clark's Cove Fish Co
52 Coastal Imports Inc
53 Commercial Lobster Co Inc
54 Compass Seafoods Inc
61 Cuttyhunk Coldwater Seafood, Inc
66 Double "T" Seafood's Inc
73 Edgartown Seafood, Inc
85 Fortune Seas Ltd
86 Fosters SuperMarket Inc
87 Fraser Fish Ltd
89 Fresh Catch, Inc
90 Frontiero Bros Inc
95 George Bros Lobster Co Inc
96 GF Higgins Inc
97 Gills Seafood & Deli
99 Great Northern Products Ltd
100 Green Bay Seafood
107 Harwich Port Fish Co Inc
111 Huntress Lobster Corp
129 Jones Lobster Fisherman Inc
130 Jordan Bros Seafood Inc
131 JX Foodstuffs Import & Export Corp
133 Le Boeuf & Associates Inc
134 Lees Wharf Lobster Inc
135 Lewis Gold Label Seafoods
136 Lisbon Seafood Co
137 Lobster Pot
138 Lobster Trap Co Inc
142 Lower Mills Seafood
147 Maine Shellfish Co Inc
152 Mark's Seafood
153 Marlboro Seafoods
154 Maxwell's Mussels
157 MF Foley Inc
158 Mike Carver's Fresh Seafood Market
160 Mills Seafood Ltd
162 Mullaney's Harborside Fish Market
172 Northern Ocean Marine Inc
173 Northern Wind Inc
175 O'Neill's Seafood
178 Ocean Gold Lobster Co Inc
179 Old Harbor Fish Co Inc
183 Pier Fish Co Inc
184 Pigeon Cove Fisherman's Cooperative
185 Pigeon Cover Trading Co Inc
187 Plymouth Fish Market Inc
188 Plymouth Rock Specialty Seafood Co
189 Point Judith Shellfish Inc
191 Porter Seafood Inc D/B/A
193 Ray/Col DBA Masse Seafoods
195 Resource Trading Company
196 Rhode Island Clam Co Inc

CRABS : ROCK (con't)

197 Rocky Neck Seafood Corp
198 Ropewalk Inc
203 Sable Fish Packers (1988) Limited
205 Sam's Seafood Inc
215 Seafood Specialties
216 Seafood Specialty Sales Inc
220 Seawitch Fish Mrkt
221 Slade Gorton & Co Inc
228 Stavis Seafoods Inc
229 Steve Connolly Seafood Co Inc
230 Steve Connolly Seafood Co Inc
231 Stoney's Shrimp Co Inc
234 T K Enterprises
237 Tichon Seafood Corp
240 Trenton Bridge Lobster Pound

CRABS : RED

3 Adam's Seafood Co
22 Baystate Seafoods Inc
23 Berry's Seafood Emporium
31 Boston Seafarm's Inc
36 Cap Morrill's Inc
41 Cape Spray Fisheries
52 Coastal Imports Inc
53 Commercial Lobster Co Inc
56 Costa's Fish Mkt
61 Cuttyhunk Coldwater Seafood, Inc
66 Double "T" Seafood's Inc
85 Fortune Seas Ltd
86 Fosters SuperMarket Inc
87 Fraser Fish Ltd
96 GF Higgins Inc
99 Great Northern Products Ltd
135 Lewis Gold Label Seafoods
142 Lower Mills Seafood
152 Mark's Seafood
154 Maxwell's Mussels
157 MF Foley Inc
173 Northern Wind Inc
185 Pigeon Cover Trading Co Inc
191 Porter Seafood Inc D/B/A
195 Resource Trading Company
198 Ropewalk Inc
203 Sable Fish Packers (1988) Limited
204 Saigon Seafood Co
218 Seahorse Seafoods
221 Slade Gorton & Co Inc
228 Stavis Seafoods Inc
230 Steve Connolly Seafood Co Inc
231 Stoney's Shrimp Co Inc
237 Tichon Seafood Corp

LOBSTER

1 A&A Seafood Inc
2 Acadian Fisherman's Co-op Ass'n Ltd
3 Adam's Seafood Co
4 Amaral's Fish Market
5 Amerasia Trade
6 American Lobster Co
11 Ariel Seafood
12 AS Francis Lobster
14 Atlantic Fish & Lobster
15 Atlantic Fisheries Inc
21 Bay State Lobster Co Inc
22 Baystate Seafoods Inc
23 Berry's Seafood Emporium
24 Bill Lowden Seafood Inc
29 Boston Lobster Company Inc
30 Boston Sea Foods Inc

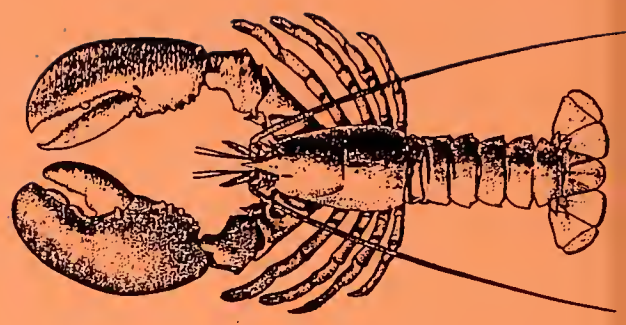

LOBSTER (con't)

31 Boston Seafarm's Inc
34 Buzzard's Bay Trading Co
36 Cap Morrill's Inc
37 Cap't Boston Fish Co
39 Cape Cod Shellfish & Seafood Co
40 Cape Fish & Lobster Co Inc
42 Cape Tip Fisheries Inc
43 Capt Vince Seafoods
44 Captain Marden Seafoods Inc
45 Castle Hill Lobster Co
46 Central International Co
47 Chace Seafood Mkt
50 Cherry St Fish Market
51 Clark's Cove Fish Co
52 Coastal Imports Inc
53 Commercial Lobster Co Inc
54 Compass Seafoods Inc
55 Coral Seafood
56 Costa's Fish Mkt
57 Costco Wholesale
59 Crocetti-Oakdale Pkg
61 Cuttyhunk Coldwater Seafood, Inc
63 David's Fish Market Inc
64 DiMare Seafoods Co Inc
65 DiNatale Seafood Co Inc
66 Double "T" Seafood's Inc
71 Eastern Shore Seafood
72 Ebbs Seafood
73 Edgartown Seafood, Inc
74 Everjay Shellfish Co
75 Fairway Fish Co Inc
76 Falmouth Fish Market, Inc
77 Family (Fts) Fisheries, Ltd
82 Fisherman's Fleet Inc
84 FJ O'Hara & Sons Inc
85 Fortune Seas Ltd
86 Fosters SuperMarket Inc
87 Fraser Fish Ltd
89 Fresh Catch, Inc
90 Frontiero Bros Inc
91 Fuji Investment USA Inc
95 George Bros Lobster Co Inc
96 GF Higgins Inc
97 Gills Seafood & Deli
99 Great Northern Products Ltd
100 Green Bay Seafood
101 Green Pond Seafood
102 Greenwich Bay Clam Inc
103 Hampton Fish Co Inc
104 Happy World America Inc
105 Harbor Lobster Corp
107 Harwich Port Fish Co Inc
108 Hatch's Fish Market Inc
111 Huntress Lobster Corp
112 Huntress Seafood Co
120 Ipswich Maritime Products Co Inc
121 Ipswich Shellfish Co Inc
122 J Turner Seafoods Inc
123 James Cowan & Sons
124 Jen Sea Food

LOBSTER (con't)

126 John B Wright Fish Co Inc
128 Jolin Lobster Inc
129 Jones Lobster Fisherman Inc
130 Jordan Bros Seafood Inc
131 JX Foodstuffs Import & Export Corp
133 Le Boeuf & Associates Inc
134 Lees Wharf Lobster Inc
135 Lewis Gold Label Seafoods
136 Lisbon Seafood Co
137 Lobster Pot
138 Lobster Trap Co Inc
139 Long Cove Lobster Corp
142 Lower Mills Seafood
143 Lr Argyle Fisherman's Co-op Ltd
144 Lynch Lobster Co Inc
146 Magnum Fish Co Inc
147 Maine Shellfish Co Inc
150 Marblehead Lobster Co
151 Mariner's Choice
152 Mark's Seafood
153 Marlboro Seafoods
154 Maxwell's Mussels
155 Menemska Basin Seafood
157 MF Foley Inc
158 Mike Carver's Fresh Seafood Market
161 Mt Hope Fisheries Inc
162 Mullaney's Harborside Fish Market
165 Nautilus Lobster Farm
167 Nordstrom Fish & Lobster Comp
168 North Atlantic Lobster Co Inc
169 North Coast Seafoods Corp
170 North River Marine
171 Northcoast Seafoods
172 Northern Ocean Marine Inc
173 Northern Wind Inc
174 Nova Seafood's Ltd
175 O'Neill's Seafood
176 Ocean Crest Seafoods Inc
177 Ocean Fresh Seafood, Inc
178 Ocean Gold Lobster Co Inc
179 Old Harbor Fish Co Inc
180 Paiva's Shellfish Inc
183 Pier Fish Co Inc
184 Pigeon Cove Fisherman's Cooperative
185 Pigeon Cover Trading Co Inc
186 PJ Markos Seafoos Co Inc
187 Plymouth Fish Market Inc
188 Plymouth Rock Specialty Seafood Co
189 Point Judith Shellfish Inc
190 Poole's Fish, Inc
191 Porter Seafood Inc D/B/A
193 Ray/Col DBA Masse Seafoods
194 RCC Foods Inc
195 Resource Trading Company
196 Rhode Island Clam Co Inc
197 Rocky Neck Seafood Corp
198 Ropewalk Inc
199 Rose Seafood Industries Inc
200 Royal Atlantic Seafood
201 Ruggiero Seafood Inc
202 S. Parisi & Son Seafoods
203 Sable Fish Packers (1988) Limited
204 Saigon Seafood Co
205 Sam's Seafood Inc
206 Sayle's Seafood
207 Sea Core Seafoods Inc
211 Seacoast Fisheries Inc
212 Seacoast Seafoods Sales Inc
213 Seafood Export Inc
214 Seafood Services d/b/a Maclean's Seafoods
215 Seafood Specialties

LOBSTER (con't)

216 Seafood Specialty Sales Inc
219 Sealand Lobster Corp
220 Seawitch Fish Mrkt
221 Slade Gorton & Co Inc
222 Sole Provider Inc, Super Snooty Sea Foods
223 Sousa Seafood
224 South Shore Lobster
225 Souza's On The Wharf Inc
226 St Mary's Bay Fisheries Ltd
227 Star Fisheries
228 Stavis Seafoods Inc
229 Steve Connolly Seafood Co Inc
230 Steve Connolly Seafood Co Inc
231 Stoney's Shrimp Co Inc
232 Stony Island Sea-Farm
233 Swan River Seafoods
234 T K Enterprises
237 Tichon Seafood Corp
239 Timothy Shea Fisheries
240 Trenton Bridge Lobster Pound
242 Tri-State Seafoods Inc
245 Valli Enterprises
246 Venture Fisheries
248 Vineyard Co-op
249 WB Van Duzer Co
251 West Boylston Seafood
253 William Atwood Lobster Co
255 Yankee Fishemans Co-op
256 Yankee Lobster Co Inc

MAINE LITTLENECKS

3 Adam's Seafood Co
7 American Mussel Harvesters
22 Baystate Seafoods Inc
31 Boston Seafarm's Inc
89 Fresh Catch, Inc
99 Great Northern Products Ltd
102 Greenwich Bay Clam Inc
123 James Cowan & Sons
131 JX Foodstuffs Import & Export Corp
157 MF Foley Inc
169 North Coast Seafoods Corp
175 O'Neill's Seafood
177 Ocean Fresh Seafood, Inc
183 Pier Fish Co Inc
189 Point Judith Shellfish Inc
197 Rocky Neck Seafood Corp
207 Sea Core Seafoods Inc
215 Seafood Specialties
228 Stavis Seafoods Inc
230 Steve Connolly Seafood Co Inc
231 Stoney's Shrimp Co Inc

MUSSELS

3 Adam's Seafood Co
4 Amaral's Fish Market
7 American Mussel Harvesters
8 Andy's Seafood Co Inc
11 Ariel Seafood
14 Atlantic Fish & Lobster
21 Bay State Lobster Co Inc
22 Baystate Seafoods Inc
23 Berry's Seafood Emporium
24 Bill Lowden Seafood Inc
27 Blue Gold
30 Boston Sea Foods Inc
31 Boston Seafarm's Inc
33 Bristol Seafood Inc

MUSSELS (con't)

35 Canal Marine Fisheries Inc
36 Cap Morrill's Inc
37 Cap't Boston Fish Co
39 Cape Cod Shellfish & Seafood Co
40 Cape Fish & Lobster Co Inc
44 Captain Marden Seafoods Inc
49 Chatham Shellfish Co
51 Clark's Cove Fish Co
52 Coastal Imports Inc
53 Commercial Lobster Co Inc
54 Compass Seafoods Inc
55 Coral Seafood
56 Costa's Fish Mkt
59 Crocetti-Oakdale Pkg
60 Crocker & Winsor Seafoods Inc
61 Cuttyhunk Coldwater Seafood, Inc
63 David's Fish Market Inc
64 DiMare Seafoods Co Inc
66 Double "T" Seafood's Inc
69 Duxbury Mussels and Seafood Corp
70 Eastern Clam Corp
72 Ebbs Seafood
73 Edgartown Seafood, Inc
76 Falmouth Fish Market, Inc
82 Fisherman's Fleet Inc
84 FJ O'Hara & Sons Inc
86 Fosters SuperMarket Inc
87 Fraser Fish Ltd
89 Fresh Catch, Inc
91 Fuji Investment USA Inc
92 FW Bryce Inc
93 Galilean Seafoods Inc
95 George Bros Lobster Co Inc
96 GF Higgins Inc
97 Gills Seafood & Deli
98 Great Eastern Sfd
99 Great Northern Products Ltd
101 Green Pond Seafood
102 Greenwich Bay Clam Inc
103 Hampton Fish Co Inc
107 Harwich Port Fish Co Inc
108 Hatch's Fish Market Inc
114 Ideal Seafood
120 Ipswich Maritime Products Co Inc
121 Ipswich Shellfish Co Inc
122 J Turner Seafoods Inc
123 James Cowan & Sons
124 Jen Sea Food
127 John Mantia & Sins Co Inc
129 Jones Lobster Fisherman Inc
130 Jordan Bros Seafood Inc
131 JX Foodstuffs Import & Export Corp
133 Le Boeuf & Associates Inc
135 Lewis Gold Label Seafoods
137 Lobster Pot
138 Lobster Trap Co Inc
142 Lower Mills Seafood
147 Maine Shellfish Co Inc
150 Marblehead Lobster Co
152 Mark's Seafood
153 Marlboro Seafoods
154 Maxwell's Mussels
157 MF Foley Inc
158 Mike Carver's Fresh Seafood Market
160 Mills Seafood Ltd
162 Mullaney's Harborside Fish Market
164 Nauset Sea Farms TM
169 North Coast Seafoods Corp
171 Northcoast Seafoods
172 Northern Ocean Marine Inc
174 Nova Seafood's Ltd
175 O'Neill's Seafood

MUSSELS (con't)

177 Ocean Fresh Seafood, Inc
178 Ocean Gold Lobster Co Inc
179 Old Harbor Fish Co Inc
183 Pier Fish Co Inc
184 Pigeon Cove Fisherman's Cooperative
185 Pigeon Cover Trading Co Inc
186 PJ Markos Seafoos Co Inc
187 Plymouth Fish Market Inc
188 Plymouth Rock Specialty Seafood Co
189 Point Judith Shellfish Inc
190 Poole's Fish, Inc
191 Porter Seafood Inc D/B/A
193 Ray/Col DBA Masse Seafoods
194 RCC Foods Inc
195 Resource Trading Company
196 Rhode Island Clam Co Inc
197 Rocky Neck Seafood Corp
198 Ropewalk Inc
203 Sable Fish Packers (1988) Limited
206 Sayle's Seafood
207 Sea Core Seafoods Inc
213 Seafood Export Inc
215 Seafood Specialties
216 Seafood Specialty Sales Inc
218 Seahorse Seafoods
220 Seawitch Fish Mrkt
221 Slade Gorton & Co Inc
222 Sole Provider Inc, Super Snooty Sea Foods
223 Sousa Seafood
224 South Shore Lobster
228 Stavis Seafoods Inc
229 Steve Connolly Seafood Co Inc
230 Steve Connolly Seafood Co Inc
231 Stoney's Shrimp Co Inc
232 Stony Island Sea-Farm
233 Swan River Seafoods
234 T K Enterprises
239 Timothy Shea Fisheries
240 Trenton Bridge Lobster Pound
245 Valli Enterprises
246 Venture Fisheries
251 West Boylston Seafood
253 William Atwood Lobster Co
256 Yankee Lobster Co Inc

NORTHERN SHRIMP

3 Adam's Seafood Co
4 Amaral's Fish Market
11 Ariel Seafood
15 Atlantic Fisheries Inc
23 Berry's Seafood Emporium
31 Boston Seafarm's Inc
33 Bristol Seafood Inc
36 Cap Morrill's Inc
39 Cape Cod Shellfish & Seafood Co
40 Cape Fish & Lobster Co Inc
41 Cape Spray Fisheries
44 Captain Marden Seafoods Inc
46 Central International Co
51 Clark's Cove Fish Co
52 Coastal Imports Inc
54 Compass Seafoods Inc

NORTHERN SHRIMP (con't)

56 Costa's Fish Mkt
63 David's Fish Market Inc
72 Ebbs Seafood
75 Fairway Fish Co Inc
76 Falmouth Fish Market, Inc
82 Fisherman's Fleet Inc
83 Fishery Products International INC
84 FJ O'Hara & Sons Inc
85 Fortune Seas Ltd
86 Fosters SuperMarket Inc
87 Fraser Fish Ltd
89 Fresh Catch, Inc
90 Frontiero Bros Inc
96 GF Higgins Inc
98 Great Eastern Sfd
99 Great Northern Products Ltd
101 Green Pond Seafood
104 Happy World America Inc
107 Harwich Port Fish Co Inc
110 Hunt's Seafood Inc
115 IGF Custom Packing Inc
120 Ipswich Maritime Products Co Inc
121 Ipswich Shellfish Co Inc
122 J Turner Seafoods Inc
126 John B Wright Fish Co Inc
129 Jones Lobster Fisherman Inc
130 Jordan Bros Seafood Inc
133 Le Boeuf & Associates Inc
135 Lewis Gold Label Seafoods
142 Lower Mills Seafood
146 Magnum Fish Co Inc
147 Maine Shellfish Co Inc
152 Mark's Seafood
154 Maxwell's Mussels
157 MF Foley Inc
158 Mike Carver's Fresh Seafood Market
161 Mt Hope Fisheries Inc
162 Mullaney's Harborside Fish Market
172 Northern Ocean Marine Inc
173 Northern Wind Inc
174 Nova Seafood's Ltd
175 O'Neill's Seafood
176 Ocean Crest Seafoods Inc
184 Pigeon Cove Fisherman's Cooperative
185 Pigeon Cover Trading Co Inc
186 PJ Markos Seafoos Co Inc
191 Porter Seafood Inc D/B/A
215 Seafood Specialties
216 Seafood Specialty Sales Inc
218 Seahorse Seafoods
221 Slade Gorton & Co Inc
222 Sole Provider Inc, Super Snooty Sea Foods
223 Sousa Seafood
228 Stavis Seafoods Inc
229 Steve Connolly Seafood Co Inc
230 Steve Connolly Seafood Co Inc
231 Stoney's Shrimp Co Inc
234 T K Enterprises
241 Tri-Coastal Seafood Co-op Inc
244 US Fresh Corp
245 Valli Enterprises
248 Vineyard Co-op
253 William Atwood Lobster Co
254 World Wide Trading
255 Yankee Fishemans Co-op

OYSTERS

3 Adam's Seafood Co
7 American Mussel Harvesters
10 Aquacultural Research Corp

OYSTERS (con't)

11 Ariel Seafood
14 Atlantic Fish & Lobster
17 Atlantic Shores Seafood
20 Back River Std Inc
21 Bay State Lobster Co Inc
22 Baystate Seafoods Inc
23 Berry's Seafood Emporium
25 Billingsgate Shellfish
30 Boston Sea Foods Inc
31 Boston Seafarm's Inc
37 Cap't Boston Fish Co
39 Cape Cod Shellfish & Seafood Co
40 Cape Fish & Lobster Co Inc
44 Captain Marden Seafoods Inc
49 Chatham Shellfish Co
51 Clark's Cove Fish Co
52 Coastal Imports Inc
53 Commercial Lobster Co Inc
54 Compass Seafoods Inc
55 Coral Seafood
56 Costa's Fish Mkt
58 Cotuit Oyster Co Inc
59 Crocetti-Oakdale Pkg
61 Cuttyhunk Coldwater Seafood, Inc
62 Cuttyhunk Shellfish Inc
63 David's Fish Market Inc
64 DiMare Seafoods Co Inc
66 Double "T" Seafood's Inc
69 Duxbury Mussels and Seafood Corp
70 Eastern Clam Corp
72 Ebbs Seafood
73 Edgartown Seafood, Inc
74 Everjay Shellfish Co
76 Falmouth Fish Market, Inc
80 Fish E Frank Seafood
82 Fisherman's Fleet Inc
86 Fosters SuperMarket Inc
87 Fraser Fish Ltd
89 Fresh Catch, Inc
95 George Bros Lobster Co Inc
97 Gills Seafood & Deli
98 Great Eastern Sfd
101 Green Pond Seafood
102 Greenwich Bay Clam Inc
106 Harborlife Inc
107 Harwich Port Fish Co Inc
108 Hatch's Fish Market Inc
110 Hunt's Seafood Inc
116 Indian Neck Seafarm
120 Ipswich Maritime Products Co Inc
121 Ipswich Shellfish Co Inc
122 J Turner Seafoods Inc
123 James Cowan & Sons
125 JH West Sfd Inc
127 John Mantia & Sins Co Inc
129 Jones Lobster Fisherman Inc
130 Jordan Bros Seafood Inc
131 JX Foodstuffs Import & Export Corp
133 Le Boeuf & Associates Inc
135 Lewis Gold Label Seafoods
142 Lower Mills Seafood
145 M. Hamilton & Sons
147 Maine Shellfish Co Inc
150 Marblehead Lobster Co
152 Mark's Seafood
153 Marlboro Seafoods
154 Maxwell's Mussels
157 MF Foley Inc
158 Mike Carver's Fresh Seafood Market
160 Mills Seafood Ltd
162 Mullaney's Harborside Fish Market
163 Nantucket Shellfish Aquafarm Inc

OYSTERS (con't)

164 Nauset Sea Farms TM
169 North Coast Seafoods Corp
171 Northcoast Seafoods
172 Northern Ocean Marine Inc
173 Northern Wind Inc
175 O'Neill's Seafood
178 Ocean Gold Lobster Co Inc
179 Old Harbor Fish Co Inc
183 Pier Fish Co Inc
184 Pigeon Cove Fisherman's Cooperative
185 Pigeon Cover Trading Co Inc
186 PJ Markos Seafoos Co Inc
189 Point Judith Shellfish Inc
190 Poole's Fish, Inc
191 Porter Seafood Inc D/B/A
193 Ray/Col DBA Masse Seafoods
194 RCC Foods Inc
196 Rhode Island Clam Co Inc
197 Rocky Neck Seafood Corp
198 Ropewalk Inc
210 Sea Watch International Ltd
213 Seafood Export Inc
215 Seafood Specialties
216 Seafood Specialty Sales Inc
220 Seawitch Fish Mrkt
221 Slade Gorton & Co Inc
222 Sole Provider Inc, Super Snooty Sea Foods
223 Sousa Seafood
228 Stavis Seafoods Inc
229 Steve Connolly Seafood Co Inc
230 Steve Connolly Seafood Co Inc
231 Stoney's Shrimp Co Inc
232 Stony Island Sea-Farm
233 Swan River Seafoods
234 T K Enterprises
236 The Fish Market
245 Valli Enterprises
246 Venture Fisheries
250 Wellfleet Oyster and Clam Co Ltd
251 West Boylston Seafood
256 Yankee Lobster Co Inc

PERIWINKLES

3 Adam's Seafood Co
4 Amaral's Fish Market
7 American Mussel Harvesters
8 Andy's Seafood Co Inc
9 Aqua World Seafood Corp
22 Baystate Seafoods Inc
23 Berry's Seafood Emporium
24 Bill Lowden Seafood Inc
31 Boston Seafarm's Inc
36 Cap Morrill's Inc
39 Cape Cod Shellfish & Seafood Co
40 Cape Fish & Lobster Co Inc
44 Captain Marden Seafoods Inc
51 Clark's Cove Fish Co
52 Coastal Imports Inc
53 Commercial Lobster Co Inc
54 Compass Seafoods Inc
56 Costa's Fish Mkt
61 Cuttyhunk Coldwater Seafood, Inc
66 Double "T" Seafood's Inc
85 Fortune Seas Ltd
86 Fosters SuperMarket Inc
89 Fresh Catch, Inc
98 Great Eastern Sfd
101 Green Pond Seafood
102 Greenwich Bay Clam Inc
127 John Mantia & Sins Co Inc

PERIWINKLES (con't)

130 Jordan Bros Seafood Inc
131 JX Foodstuffs Import & Export Corp
136 Lisbon Seafood Co
142 Lower Mills Seafood
152 Mark's Seafood
154 Maxwell's Mussels
157 MF Foley Inc
162 Mullaney's Harborside Fish Market
169 North Coast Seafoods Corp
171 Northcoast Seafoods
178 Ocean Gold Lobster Co Inc
179 Old Harbor Fish Co Inc
185 Pigeon Cover Trading Co Inc
187 Plymouth Fish Market Inc
188 Plymouth Rock Specialty Seafood Co
189 Point Judith Shellfish Inc
191 Porter Seafood Inc D/B/A
196 Rhode Island Clam Co Inc
197 Rocky Neck Seafood Corp
198 Ropewalk Inc
207 Sea Core Seafoods Inc
213 Seafood Export Inc
215 Seafood Specialties
228 Stavis Seafoods Inc
229 Steve Connolly Seafood Co Inc
230 Steve Connolly Seafood Co Inc
231 Stoney's Shrimp Co Inc

SCALLOPS : SEA

2 Acadian Fisherman's Co-op Ass'n Ltd
3 Adam's Seafood Co
4 Amaral's Fish Market
5 Amerasia Trade
7 American Mussel Harvesters
8 Andy's Seafood Co Inc
11 Ariel Seafood
13 Atlantic Coast Fisheries Corp
14 Atlantic Fish & Lobster
15 Atlantic Fisheries Inc
16 Atlantic Seacove Inc
19 B & M Fish Co, Ltd
20 Back River Std Inc
21 Bay State Lobster Co Inc
22 Baystate Seafoods Inc
23 Berry's Seafood Emporium
24 Bill Lowden Seafood Inc
30 Boston Sea Foods Inc
31 Boston Seafarm's Inc
33 Bristol Seafood Inc
34 Buzzard's Bay Trading Co
36 Cap Morrill's Inc
37 Cap't Boston Fish Co
39 Cape Cod Shellfish & Seafood Co
40 Cape Fish & Lobster Co Inc
41 Cape Spray Fisheries
42 Cape Tip Fisheries Inc
44 Captain Marden Seafoods Inc
48 Channel Fish Processing Co Inc
50 Cherry St Fish Market
51 Clark's Cove Fish Co
52 Coastal Imports Inc
53 Commercial Lobster Co Inc
54 Compass Seafoods Inc
55 Coral Seafood
56 Costa's Fish Mkt
59 Crocetti-Oakdale Pkg
61 Cuttyhunk Coldwater Seafood, Inc
63 David's Fish Market Inc
66 Double "T" Seafood's Inc
73 Edgartown Seafood, Inc
75 Fairway Fish Co Inc

SCALLOPS : SEA (con't)

76 Falmouth Fish Market, Inc
77 Family (Fts) Fisheries, Ltd
79 Finest Find Seafood Co
80 Fish E Frank Seafood
81 Fish On Wheels Inc
82 Fisherman's Fleet Inc
83 Fishery Products International INC
84 FJ O'Hara & Sons Inc
85 Fortune Seas Ltd
86 Fosters SuperMarket Inc
87 Fraser Fish Ltd
89 Fresh Catch, Inc
90 Frontiero Bros Inc
92 FW Bryce Inc
93 Galilean Seafoods Inc
94 Galletta Shellfish
95 George Bros Lobster Co Inc
96 GF Higgins Inc
97 Gills Seafood & Deli
98 Great Eastern Sfd
99 Great Northern Products Ltd
101 Green Pond Seafood
103 Hampton Fish Co Inc
106 Harborlife Inc
107 Harwich Port Fish Co Inc
108 Hatch's Fish Market Inc
109 Hingham Shellfish Inc
110 Hunt's Seafood Inc
113 Hygrade Ocean Products, Inc
114 Ideal Seafood
115 IGF Custom Packing Inc
120 Ipswich Maritime Products Co Inc
121 Ipswich Shellfish Co Inc
122 J Turner Seafoods Inc
123 James Cowan & Sons
124 Jen Sea Food
127 John Mantia & Sins Co Inc
129 Jones Lobster Fisherman Inc
130 Jordan Bros Seafood Inc
131 JX Foodstuffs Import & Export Corp
133 Le Boeuf & Associates Inc
135 Lewis Gold Label Seafoods
136 Lisbon Seafood Co
137 Lobster Pot
138 Lobster Trap Co Inc
142 Lower Mills Seafood
146 Magnum Fish Co Inc
147 Maine Shellfish Co Inc
148 Manomet Bay Inc
149 Mar-Lees Seafood Inc
150 Marblehead Lobster Co
152 Mark's Seafood
153 Marlboro Seafoods
154 Maxwell's Mussels
157 MF Foley Inc
158 Mike Carver's Fresh Seafood Market
161 Mt Hope Fisheries Inc
162 Mullaney's Harborside Fish Market
167 Nordstrom Fish & Lobster Comp
169 North Coast Seafoods Corp
171 Northcoast Seafoods
172 Northern Ocean Marine Inc
173 Northern Wind Inc
174 Nova Seafood's Ltd
175 O'Neill's Seafood
176 Ocean Crest Seafoods Inc
177 Ocean Fresh Seafood, Inc
178 Ocean Gold Lobster Co Inc
179 Old Harbor Fish Co Inc
183 Pier Fish Co Inc
184 Pigeon Cove Fisherman's Cooperative
185 Pigeon Cover Trading Co Inc

SCALLOPS : SEA (con't)

186 PJ Markos Seafoos Co Inc
187 Plymouth Fish Market Inc
188 Plymouth Rock Specialty Seafood Co
189 Point Judith Shellfish Inc
190 Poole's Fish, Inc
191 Porter Seafood Inc D/B/A
193 Ray/Col DBA Masse Seafoods
194 RCC Foods Inc
195 Resource Trading Company
197 Rocky Neck Seafood Corp
198 Ropewalk Inc
200 Royal Atlantic Seafood
203 Sable Fish Packers (1988) Limited
205 Sam's Seafood Inc
207 Sea Core Seafoods Inc
210 Sea Watch International Ltd
212 Seacoast Seafoods Sales Inc
213 Seafood Export Inc
215 Seafood Specialties
216 Seafood Specialty Sales Inc
218 Seahorse Seafoods
220 Seawitch Fish Mrkt
221 Slade Gorton & Co Inc
222 Sole Provider Inc, Super Snooty Sea Foods
223 Sousa Seafood
225 Souza's On The Wharf Inc
226 St Mary's Bay Fisheries Ltd
228 Stavis Seafoods Inc
229 Steve Connolly Seafood Co Inc
230 Steve Connolly Seafood Co Inc
231 Stoney's Shrimp Co Inc
234 T K Enterprises
235 T Nick Seafood Inc
237 Tichon Seafood Corp
239 Timothy Shea Fisheries
240 Trenton Bridge Lobster Pound
243 Trio Algarvio Inc
244 US Fresh Corp
245 Valli Enterprises
246 Venture Fisheries
247 Viking Seafood Inc
248 Vineyard Co-op
251 West Boylston Seafood
253 William Atwood Lobster Co
255 Yankee Fishemans Co-op
256 Yankee Lobster Co Inc

SCALLOPS : BAY

3 Adam's Seafood Co
7 American Mussel Harvesters
11 Ariel Seafood
13 Atlantic Coast Fisheries Corp
14 Atlantic Fish & Lobster
15 Atlantic Fisheries Inc
18 B & K Nantucket Bay Scallop
21 Bay State Lobster Co Inc
22 Baystate Seafoods Inc
23 Berry's Seafood Emporium
31 Boston Seafarm's Inc
39 Cape Cod Shellfish & Seafood Co
40 Cape Fish & Lobster Co Inc
41 Cape Spray Fisheries
44 Captain Marden Seafoods Inc
51 Clark's Cove Fish Co
52 Coastal Imports Inc
54 Compass Seafoods Inc
56 Costa's Fish Mkt
59 Crocetti-Oakdale Pkg
61 Cuttyhunk Coldwater Seafood, Inc
63 David's Fish Market Inc

SCALLOPS : BAY (con't)

66 Double "T" Seafood's Inc
73 Edgartown Seafood, Inc
75 Fairway Fish Co Inc
76 Falmouth Fish Market, Inc
77 Family (Fts) Fisheries, Ltd
80 Fish E Frank Seafood
82 Fisherman's Fleet Inc
83 Fishery Products International INC
84 FJ O'Hara & Sons Inc
85 Fortune Seas Ltd
86 Fosters SuperMarket Inc
87 Fraser Fish Ltd
89 Fresh Catch, Inc
96 GF Higgins Inc
97 Gills Seafood & Deli
98 Great Eastern Sfd
99 Great Northern Products Ltd
101 Green Pond Seafood
103 Hampton Fish Co Inc
106 Harborlife Inc
107 Harwich Port Fish Co Inc
113 Hygrade Ocean Products, Inc
115 IGF Custom Packing Inc
120 Ipswich Maritime Products Co Inc
121 Ipswich Shellfish Co Inc
122 J Turner Seafoods Inc
123 James Cowan & Sons
127 John Mantia & Sins Co Inc
129 Jones Lobster Fisherman Inc
130 Jordan Bros Seafood Inc
131 JX Foodstuffs Import & Export Corp
133 Le Boeuf & Associates Inc
134 Lees Wharf Lobster Inc
135 Lewis Gold Label Seafoods
138 Lobster Trap Co Inc
142 Lower Mills Seafood
147 Maine Shellfish Co Inc
149 Mar-Lees Seafood Inc
152 Mark's Seafood
153 Marlboro Seafoods
154 Maxwell's Mussels
155 Menemska Basin Seafood
157 MF Foley Inc
158 Mike Carver's Fresh Seafood Market
160 Mills Seafood Ltd
162 Mullaney's Harborside Fish Market
164 Nauset Sea Farms TM
167 Nordstrom Fish & Lobster Comp
169 North Coast Seafoods Corp
171 Northcoast Seafoods
172 Northern Ocean Marine Inc
174 Nova Seafood's Ltd
175 O'Neill's Seafood
177 Ocean Fresh Seafood, Inc
178 Ocean Gold Lobster Co Inc
179 Old Harbor Fish Co Inc
180 Paiva's Shellfish Inc
183 Pier Fish Co Inc
185 Pigeon Cover Trading Co Inc
186 PJ Markos Seafoos Co Inc
189 Point Judith Shellfish Inc
190 Poole's Fish, Inc
191 Porter Seafood Inc D/B/A
193 Ray/Col DBA Masse Seafoods
194 RCC Foods Inc
195 Resource Trading Company
197 Rocky Neck Seafood Corp
198 Ropewalk Inc
203 Sable Fish Packers (1988) Limited
206 Sayle's Seafood
207 Sea Core Seafoods Inc
208 Sea Star Seafood Corp

SCALLOPS : BAY (con't)

209 Sea To You Boston, Inc
213 Seafood Export Inc
215 Seafood Specialties
216 Seafood Specialty Sales Inc
218 Seahorse Seafoods
220 Seawitch Fish Mrkt
221 Slade Gorton & Co Inc
222 Sole Provider Inc, Super Snooty Sea Foods
223 Sousa Seafood
225 Souza's On The Wharf Inc
226 St Mary's Bay Fisheries Ltd
228 Stavis Seafoods Inc
229 Steve Connolly Seafood Co Inc
230 Steve Connolly Seafood Co Inc
231 Stoney's Shrimp Co Inc
234 T K Enterprises
236 The Fish Market
237 Tichon Seafood Corp
239 Timothy Shea Fisheries
244 US Fresh Corp
245 Valli Enterprises
246 Venture Fisheries
247 Viking Seafood Inc
248 Vineyard Co-op
251 West Boylston Seafood

SCALLOPS : ICELANDIC

3 Adam's Seafood Co
15 Atlantic Fisheries Inc
22 Baystate Seafoods Inc
23 Berry's Seafood Emporium
30 Boston Sea Foods Inc
31 Boston Seafarm's Inc
41 Cape Spray Fisheries
44 Captain Marden Seafoods Inc
52 Coastal Imports Inc
56 Costa's Fish Mkt
66 Double "T" Seafood's Inc
75 Fairway Fish Co Inc
77 Family (Fts) Fisheries, Ltd
83 Fishery Products International INC
85 Fortune Seas Ltd
86 Fosters SuperMarket Inc
89 Fresh Catch, Inc
92 FW Bryce Inc
97 Gills Seafood & Deli
99 Great Northern Products Ltd
103 Hampton Fish Co Inc
115 IGF Custom Packing Inc
123 James Cowan & Sons
129 Jones Lobster Fisherman Inc
133 Le Boeuf & Associates Inc
135 Lewis Gold Label Seafoods
142 Lower Mills Seafood
146 Magnum Fish Co Inc
149 Mar-Lees Seafood Inc
152 Mark's Seafood
154 Maxwell's Mussels
157 MF Foley Inc
171 Northcoast Seafoods
173 Northern Wind Inc
174 Nova Seafood's Ltd
175 O'Neill's Seafood
185 Pigeon Cover Trading Co Inc
191 Porter Seafood Inc D/B/A
195 Resource Trading Company
203 Sable Fish Packers (1988) Limited
216 Seafood Specialty Sales Inc
221 Slade Gorton & Co Inc
225 Souza's On The Wharf Inc

SCALLOPS : ICELANDIC (con't)

228 Stavis Seafoods Inc
230 Steve Connolly Seafood Co Inc
246 Venture Fisheries
247 Viking Seafood Inc
256 Yankee Lobster Co Inc

SEA URCHIN

7 American Mussel Harvesters
24 Bill Lowden Seafood Inc
31 Boston Seafarm's Inc
37 Cap't Boston Fish Co
52 Coastal Imports Inc
54 Compass Seafoods Inc
61 Cuttyhunk Coldwater Seafood, Inc
68 Dundee International Inc
72 Ebbs Seafood
75 Fairway Fish Co Inc
85 Fortune Seas Ltd
86 Fosters SuperMarket Inc
90 Frontiero Bros Inc
91 Fuji Investment USA Inc
98 Great Eastern Sfd
99 Great Northern Products Ltd
100 Green Bay Seafood
104 Happy World America Inc
118 International Seafood Trading
119 International Seafood Trading, Inc
142 Lower Mills Seafood
152 Mark's Seafood
154 Maxwell's Mussels
157 MF Foley Inc
160 Mills Seafood Ltd
166 New England Seafood Int'l Inc
171 Northcoast Seafoods
174 Nova Seafood's Ltd
184 Pigeon Cove Fisherman's Cooperative
185 Pigeon Cover Trading Co Inc
191 Porter Seafood Inc D/B/A
195 Resource Trading Company
197 Rocky Neck Seafood Corp
198 Ropewalk Inc
203 Sable Fish Packers (1988) Limited
207 Sea Core Seafoods Inc
213 Seafood Export Inc
229 Steve Connolly Seafood Co Inc
230 Steve Connolly Seafood Co Inc
231 Stoney's Shrimp Co Inc
248 Vineyard Co-op
253 William Atwood Lobster Co

SQUID

1 A&A Seafood Inc
3 Adam's Seafood Co
4 Amaral's Fish Market
5 Amerasia Trade
11 Ariel Seafood
13 Atlantic Coast Fisheries Corp
14 Atlantic Fish & Lobster
15 Atlantic Fisheries Inc
16 Atlantic Seacove Inc
22 Baystate Seafoods Inc
23 Berry's Seafood Emporium
30 Boston Sea Foods Inc
31 Boston Seafarm's Inc
34 Buzzard's Bay Trading Co
35 Canal Marine Fisheries Inc
37 Cap't Boston Fish Co
39 Cape Cod Shellfish & Seafood Co
40 Cape Fish & Lobster Co Inc

SQUID (con't)

41 Cape Spray Fisheries
44 Captain Marden Seafoods Inc
52 Coastal Imports Inc
54 Compass Seafoods Inc
55 Coral Seafood
56 Costa's Fish Mkt
59 Crocetti-Oakdale Pkg
63 David's Fish Market Inc
66 Double "T" Seafood's Inc
70 Eastern Clam Corp
73 Edgartown Seafood, Inc
75 Fairway Fish Co Inc
76 Falmouth Fish Market, Inc
77 Family (Fts) Fisheries, Ltd
82 Fisherman's Fleet Inc
84 FJ O'Hara & Sons Inc
85 Fortune Seas Ltd
86 Fosters SuperMarket Inc
87 Fraser Fish Ltd
89 Fresh Catch, Inc
90 Frontiero Bros Inc
92 FW Bryce Inc
95 George Bros Lobster Co Inc
96 GF Higgins Inc
97 Gills Seafood & Deli
98 Great Eastern Sfd
99 Great Northern Products Ltd
103 Hampton Fish Co Inc
107 Harwich Port Fish Co Inc
108 Hatch's Fish Market Inc
120 Ipswich Maritime Products Co Inc
121 Ipswich Shellfish Co Inc
122 J Turner Seafoods Inc
123 James Cowan & Sons
127 John Mantia & Sins Co Inc
129 Jones Lobster Fisherman Inc
130 Jordan Bros Seafood Inc
131 JX Foodstuffs Import & Export Corp
133 Le Boeuf & Associates Inc
135 Lewis Gold Label Seafoods
137 Lobster Pot
140 Long Island Fish Exchange
141 Long Island Seafood Export Inc
142 Lower Mills Seafood
146 Magnum Fish Co Inc
147 Maine Shellfish Co Inc
151 Mariner's Choice
152 Mark's Seafood
153 Marlboro Seafoods
154 Maxwell's Mussels
155 Menemska Basin Seafood
157 MF Foley Inc
158 Mike Carver's Fresh Seafood Market
159 Milligan Seafood
162 Mullaney's Harborside Fish Market
167 Nordstrom Fish & Lobster Comp
171 Northcoast Seafoods
172 Northern Ocean Marine Inc
173 Northern Wind Inc
174 Nova Seafood's Ltd
175 O'Neill's Seafood

SQUID (con't)

176 Ocean Crest Seafoods Inc
177 Ocean Fresh Seafood, Inc
178 Ocean Gold Lobster Co Inc
179 Old Harbor Fish Co Inc
185 Pigeon Cover Trading Co Inc
186 PJ Markos Seafoos Co Inc
187 Plymouth Fish Market Inc
188 Plymouth Rock Specialty Seafood Co
190 Poole's Fish, Inc
191 Porter Seafood Inc D/B/A
193 Ray/Col DBA Masse Seafoods
194 RCC Foods Inc
195 Resource Trading Company
197 Rocky Neck Seafood Corp
198 Ropewalk Inc
201 Ruggiero Seafood Inc
203 Sable Fish Packers (1988) Limited
205 Sam's Seafood Inc
207 Sea Core Seafoods Inc
210 Sea Watch International Ltd
214 Seafood Services d/b/a Maclean's Seafoods
215 Seafood Specialties
216 Seafood Specialty Sales Inc
220 Seawitch Fish Mrkt
221 Slade Gorton & Co Inc
222 Sole Provider Inc, Super Snooty Sea Foods
223 Sousa Seafood
226 St Mary's Bay Fisheries Ltd
228 Stavis Seafoods Inc
229 Steve Connolly Seafood Co Inc
230 Steve Connolly Seafood Co Inc
231 Stoney's Shrimp Co Inc
234 T K Enterprises
235 T Nick Seafood Inc
241 Tri-Coastal Seafood Co-op Inc
246 Venture Fisheries
248 Vineyard Co-op
251 West Boylston Seafood
254 World Wide Trading

ABALONE

5 Amerasia Trade
9 Aqua World Seafood Corp
31 Boston Seafarm's Inc
37 Cap't Boston Fish Co
75 Fairway Fish Co Inc
142 Lower Mills Seafood
157 MF Foley Inc
174 Nova Seafood's Ltd
178 Ocean Gold Lobster Co Inc
179 Old Harbor Fish Co Inc
185 Pigeon Cover Trading Co Inc
198 Ropewalk Inc
229 Steve Connolly Seafood Co Inc
230 Steve Connolly Seafood Co Inc
231 Stoney's Shrimp Co Inc

CRABS : DUNGENES

5 Amerasia Trade
9 Aqua World Seafood Corp
11 Ariel Seafood
23 Berry's Seafood Emporium
31 Boston Seafarm's Inc
44 Captain Marden Seafoods Inc
52 Coastal Imports Inc
60 Crocker & Winsor Seafoods Inc
66 Double "T" Seafood's Inc
86 Fosters SuperMarket Inc
96 GF Higgins Inc
121 Ipswich Shellfish Co Inc
129 Jones Lobster Fisherman Inc
133 Le Boeuf & Associates Inc
135 Lewis Gold Label Seafoods
142 Lower Mills Seafood
152 Mark's Seafood
153 Marlboro Seafoods
157 MF Foley Inc
162 Mullaney's Harborside Fish Market
175 O'Neill's Seafood
178 Ocean Gold Lobster Co Inc
179 Old Harbor Fish Co Inc
185 Pigeon Cover Trading Co Inc
207 Sea Core Seafoods Inc
215 Seafood Specialties
216 Seafood Specialty Sales Inc
220 Seawitch Fish Mrkt
221 Slade Gorton & Co Inc
228 Stavis Seafoods Inc
229 Steve Connolly Seafood Co Inc
230 Steve Connolly Seafood Co Inc
231 Stoney's Shrimp Co Inc

CRABS : KING

3 Adam's Seafood Co
5 Amerasia Trade
14 Atlantic Fish & Lobster
23 Berry's Seafood Emporium
30 Boston Sea Foods Inc
31 Boston Seafarm's Inc
44 Captain Marden Seafoods Inc
52 Coastal Imports Inc
57 Costco Wholesale
60 Crocker & Winsor Seafoods Inc
61 Cuttyhunk Coldwater Seafood, Inc
63 David's Fish Market Inc
66 Double "T" Seafood's Inc
76 Falmouth Fish Market, Inc
83 Fishery Products International INC
85 Fortune Seas Ltd

CRABS : KING (con't)

86 Fosters SuperMarket Inc
87 Fraser Fish Ltd
89 Fresh Catch, Inc
96 GF Higgins Inc
97 Gills Seafood & Deli
99 Great Northern Products Ltd
103 Hampton Fish Co Inc
123 James Cowan & Sons
129 Jones Lobster Fisherman Inc
131 JX Foodstuffs Import & Export Corp
133 Le Boeuf & Associates Inc
135 Lewis Gold Label Seafoods
142 Lower Mills Seafood
152 Mark's Seafood
153 Marlboro Seafoods
157 MF Foley Inc
162 Mullaney's Harborside Fish Market
173 Northern Wind Inc
177 Ocean Fresh Seafood, Inc
185 Pigeon Cover Trading Co Inc
191 Porter Seafood Inc D/B/A
193 Ray/Col DBA Masse Seafoods
197 Rocky Neck Seafood Corp
203 Sable Fish Packers (1988) Limited
207 Sea Core Seafoods Inc
212 Seacoast Seafoods Sales Inc
216 Seafood Specialty Sales Inc
220 Seawitch Fish Mrkt
221 Slade Gorton & Co Inc
228 Stavis Seafoods Inc
229 Steve Connolly Seafood Co Inc
230 Steve Connolly Seafood Co Inc
231 Stoney's Shrimp Co Inc
251 West Boylston Seafood

CRABS : STONE

15 Atlantic Fisheries Inc
22 Baystate Seafoods Inc
31 Boston Seafarm's Inc
44 Captain Marden Seafoods Inc
52 Coastal Imports Inc
66 Double "T" Seafood's Inc
85 Fortune Seas Ltd
86 Fosters SuperMarket Inc
89 Fresh Catch, Inc
96 GF Higgins Inc
129 Jones Lobster Fisherman Inc
135 Lewis Gold Label Seafoods
138 Lobster Trap Co Inc
142 Lower Mills Seafood
152 Mark's Seafood
157 MF Foley Inc
162 Mullaney's Harborside Fish Market
172 Northern Ocean Marine Inc
175 O'Neill's Seafood
177 Ocean Fresh Seafood, Inc
185 Pigeon Cover Trading Co Inc
187 Plymouth Fish Market Inc
188 Plymouth Rock Specialty Seafood Co
191 Porter Seafood Inc D/B/A
198 Ropewalk Inc
216 Seafood Specialty Sales Inc
220 Seawitch Fish Mrkt

CRABS : STONE (con't)

221 Slade Gorton & Co Inc
229 Steve Connolly Seafood Co Inc
230 Steve Connolly Seafood Co Inc
231 Stoney's Shrimp Co Inc

CRABS : SNOW

3 Adam's Seafood Co
23 Berry's Seafood Emporium
30 Boston Sea Foods Inc
31 Boston Seafarm's Inc
44 Captain Marden Seafoods Inc
52 Coastal Imports Inc
60 Crocker & Winsor Seafoods Inc
61 Cuttyhunk Coldwater Seafood, Inc
63 David's Fish Market Inc
66 Double "T" Seafood's Inc
75 Fairway Fish Co Inc
83 Fishery Products International INC
85 Fortune Seas Ltd
86 Fosters SuperMarket Inc
89 Fresh Catch, Inc
92 FW Bryce Inc
96 GF Higgins Inc
99 Great Northern Products Ltd
103 Hampton Fish Co Inc
120 Ipswich Maritime Products Co Inc
121 Ipswich Shellfish Co Inc
122 J Turner Seafoods Inc
123 James Cowan & Sons
129 Jones Lobster Fisherman Inc
133 Le Boeuf & Associates Inc
135 Lewis Gold Label Seafoods
142 Lower Mills Seafood
146 Magnum Fish Co Inc
152 Mark's Seafood
153 Marlboro Seafoods
157 MF Foley Inc
162 Mullaney's Harborside Fish Market
172 Northern Ocean Marine Inc
173 Northern Wind Inc
174 Nova Seafood's Ltd
185 Pigeon Cover Trading Co Inc
186 PJ Markos Seafoos Co Inc
191 Porter Seafood Inc D/B/A
193 Ray/Col DBA Masse Seafoods
197 Rocky Neck Seafood Corp
203 Sable Fish Packers (1988) Limited
205 Sam's Seafood Inc
207 Sea Core Seafoods Inc
216 Seafood Specialty Sales Inc
220 Seawitch Fish Mrkt
221 Slade Gorton & Co Inc
228 Stavis Seafoods Inc
229 Steve Connolly Seafood Co Inc
230 Steve Connolly Seafood Co Inc
231 Stoney's Shrimp Co Inc
251 West Boylston Seafood

CRAYFISH

3 Adam's Seafood Co
11 Ariel Seafood
22 Baystate Seafoods Inc
23 Berry's Seafood Emporium
30 Boston Sea Foods Inc
31 Boston Seafarm's Inc
44 Captain Marden Seafoods Inc
52 Coastal Imports Inc
54 Compass Seafoods Inc
60 Crocker & Winsor Seafoods Inc

CRAYFISH (con't)

66 Double "T" Seafood's Inc
86 Fosters SuperMarket Inc
89 Fresh Catch, Inc
97 Gills Seafood & Deli
121 Ipswich Shellfish Co Inc
129 Jones Lobster Fisherman Inc
133 Le Boeuf & Associates Inc
135 Lewis Gold Label Seafoods
142 Lower Mills Seafood
152 Mark's Seafood
153 Marlboro Seafoods
157 MF Foley Inc
185 Pigeon Cover Trading Co Inc
191 Porter Seafood Inc D/B/A
193 Ray/Col DBA Masse Seafoods
195 Resource Trading Company
213 Seafood Export Inc
215 Seafood Specialties
216 Seafood Specialty Sales Inc
221 Slade Gorton & Co Inc
228 Stavis Seafoods Inc
229 Steve Connolly Seafood Co Inc
230 Steve Connolly Seafood Co Inc
231 Stoney's Shrimp Co Inc
251 West Boylston Seafood

LANGOSTINOS

3 Adam's Seafood Co
30 Boston Sea Foods Inc
31 Boston Seafarm's Inc
44 Captain Marden Seafoods Inc
52 Coastal Imports Inc
54 Compass Seafoods Inc
60 Crocker & Winsor Seafoods Inc
63 David's Fish Market Inc
66 Double "T" Seafood's Inc
75 Fairway Fish Co Inc
86 Fosters SuperMarket Inc
87 Fraser Fish Ltd
89 Fresh Catch, Inc
96 GF Higgins Inc
97 Gills Seafood & Deli
103 Hampton Fish Co Inc
120 Ipswich Maritime Products Co Inc
121 Ipswich Shellfish Co Inc
123 James Cowan & Sons
129 Jones Lobster Fisherman Inc
135 Lewis Gold Label Seafoods
142 Lower Mills Seafood
152 Mark's Seafood
153 Marlboro Seafoods
157 MF Foley Inc
185 Pigeon Cover Trading Co Inc
186 PJ Markos Seafoos Co Inc
191 Porter Seafood Inc D/B/A
193 Ray/Col DBA Masse Seafoods
212 Seacoast Seafoods Sales Inc
216 Seafood Specialty Sales Inc
221 Slade Gorton & Co Inc
228 Stavis Seafoods Inc
229 Steve Connolly Seafood Co Inc
230 Steve Connolly Seafood Co Inc
231 Stoney's Shrimp Co Inc
251 West Boylston Seafood

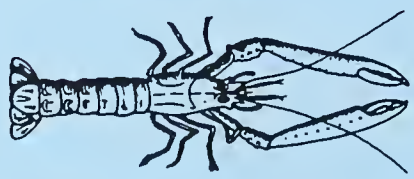

LOBSTERETTES

31 Boston Seafarm's Inc
75 Fairway Fish Co Inc
133 Le Boeuf & Associates Inc
158 Mike Carver's Fresh Seafood Market
204 Saigon Seafood Co
223 Sousa Seafood
228 Stavis Seafoods Inc
229 Steve Connolly Seafood Co Inc
230 Steve Connolly Seafood Co Inc
231 Stoney's Shrimp Co Inc

LOBSTER : SPINY

3 Adam's Seafood Co
5 Amerasia Trade
23 Berry's Seafood Emporium
31 Boston Seafarm's Inc
46 Central International Co
52 Coastal Imports Inc
63 David's Fish Market Inc
66 Double "T" Seafood's Inc
96 GF Higgins Inc
133 Le Boeuf & Associates Inc
135 Lewis Gold Label Seafoods
142 Lower Mills Seafood
157 MF Foley Inc
173 Northern Wind Inc
194 RCC Foods Inc
213 Seafood Export Inc
214 Seafood Services d/b/a Maclean's Seafoods
216 Seafood Specialty Sales Inc
221 Slade Gorton & Co Inc
228 Stavis Seafoods Inc
229 Steve Connolly Seafood Co Inc
230 Steve Connolly Seafood Co Inc
231 Stoney's Shrimp Co Inc

OCTOPUS

3 Adam's Seafood Co
4 Amaral's Fish Market
5 Amerasia Trade
9 Aqua World Seafood Corp
11 Ariel Seafood
16 Atlantic Seacove Inc
22 Baystate Seafoods Inc
23 Berry's Seafood Emporium
30 Boston Sea Foods Inc
31 Boston Seafarm's Inc
37 Cap't Boston Fish Co
39 Cape Cod Shellfish & Seafood Co
44 Captain Marden Seafoods Inc
51 Clark's Cove Fish Co
52 Coastal Imports Inc
54 Compass Seafoods Inc
60 Crocker & Winsor Seafoods Inc
63 David's Fish Market Inc
66 Double "T" Seafood's Inc
78 Family Meat Mak
82 Fisherman's Fleet Inc
86 Fosters SuperMarket Inc
89 Fresh Catch, Inc
96 GF Higgins Inc
97 Gills Seafood & Deli
99 Great Northern Products Ltd
103 Hampton Fish Co Inc
121 Ipswich Shellfish Co Inc
122 J Turner Seafoods Inc
129 Jones Lobster Fisherman Inc

OCTOPUS (con't)

135 Lewis Gold Label Seafoods
142 Lower Mills Seafood
152 Mark's Seafood
153 Marlboro Seafoods
157 MF Foley Inc
172 Northern Ocean Marine Inc
185 Pigeon Cover Trading Co Inc
186 PJ Markos Seafoos Co Inc
191 Porter Seafood Inc D/B/A
197 Rocky Neck Seafood Corp
198 Ropewalk Inc
207 Sea Core Seafoods Inc
215 Seafood Specialties
216 Seafood Specialty Sales Inc
220 Seawitch Fish Mrkt
221 Slade Gorton & Co Inc
228 Stavis Seafoods Inc
229 Steve Connolly Seafood Co Inc
230 Steve Connolly Seafood Co Inc
231 Stoney's Shrimp Co Inc
251 West Boylston Seafood

OYSTERS : EUROPEAN

52 Coastal Imports Inc
86 Fosters SuperMarket Inc
135 Lewis Gold Label Seafoods
142 Lower Mills Seafood
157 MF Foley Inc
160 Mills Seafood Ltd
162 Mullaney's Harborside Fish Market
171 Northcoast Seafoods
178 Ocean Gold Lobster Co Inc
179 Old Harbor Fish Co Inc
185 Pigeon Cover Trading Co Inc
229 Steve Connolly Seafood Co Inc
230 Steve Connolly Seafood Co Inc
231 Stoney's Shrimp Co Inc

SCALLOPS : CALICO

3 Adam's Seafood Co
15 Atlantic Fisheries Inc
30 Boston Sea Foods Inc
31 Boston Seafarm's Inc
44 Captain Marden Seafoods Inc
52 Coastal Imports Inc
59 Crocetti-Oakdale Pkg
60 Crocker & Winsor Seafoods Inc
61 Cuttyhunk Coldwater Seafood, Inc
75 Fairway Fish Co Inc
85 Fortune Seas Ltd
86 Fosters SuperMarket Inc
87 Fraser Fish Ltd
89 Fresh Catch, Inc
96 GF Higgins Inc
98 Great Eastern Sfd
99 Great Northern Products Ltd
103 Hampton Fish Co Inc
113 Hygrade Ocean Products, Inc
120 Ipswich Maritime Products Co Inc
121 Ipswich Shellfish Co Inc
123 James Cowan & Sons
129 Jones Lobster Fisherman Inc
135 Lewis Gold Label Seafoods
142 Lower Mills Seafood
149 Mar-Lees Seafood Inc
152 Mark's Seafood
157 MF Foley Inc
158 Mike Carver's Fresh Seafood Market
172 Northern Ocean Marine Inc

SCALLOPS : CALICO (con't)

173 Northern Wind Inc
174 Nova Seafood's Ltd
177 Ocean Fresh Seafood, Inc
183 Pier Fish Co Inc
185 Pigeon Cover Trading Co Inc
191 Porter Seafood Inc D/B/A
193 Ray/Col DBA Masse Seafoods
195 Resource Trading Company
216 Seafood Specialty Sales Inc
220 Seawitch Fish Mrkt
221 Slade Gorton & Co Inc
228 Stavis Seafoods Inc
229 Steve Connolly Seafood Co Inc
230 Steve Connolly Seafood Co Inc
231 Stoney's Shrimp Co Inc
244 US Fresh Corp
245 Valli Enterprises

SQUID : MONTEREY

15 Atlantic Fisheries Inc
23 Berry's Seafood Emporium
30 Boston Sea Foods Inc
31 Boston Seafarm's Inc
52 Coastal Imports Inc
54 Compass Seafoods Inc
60 Crocker & Winsor Seafoods Inc
63 David's Fish Market Inc
75 Fairway Fish Co Inc
86 Fosters SuperMarket Inc
96 GF Higgins Inc
99 Great Northern Products Ltd
129 Jones Lobster Fisherman Inc
135 Lewis Gold Label Seafoods
142 Lower Mills Seafood
152 Mark's Seafood
162 Mullaney's Harborside Fish Market
172 Northern Ocean Marine Inc
185 Pigeon Cover Trading Co Inc
186 PJ Markos Seafoos Co Inc
195 Resource Trading Company
216 Seafood Specialty Sales Inc
221 Slade Gorton & Co Inc
228 Stavis Seafoods Inc
229 Steve Connolly Seafood Co Inc
230 Steve Connolly Seafood Co Inc
231 Stoney's Shrimp Co Inc
254 World Wide Trading

CAVIAR

3 Adam's Seafood Co
22 Baystate Seafoods Inc
23 Berry's Seafood Emporium
31 Boston Seafarm's Inc
44 Captain Marden Seafoods Inc
57 Costco Wholesale
87 Fraser Fish Ltd
99 Great Northern Products Ltd
121 Ipswich Shellfish Co Inc
135 Lewis Gold Label Seafoods
142 Lower Mills Seafood
152 Mark's Seafood
157 MF Foley Inc
162 Mullaney's Harborside Fish Market
169 North Coast Seafoods Corp
185 Pigeon Cover Trading Co Inc
191 Porter Seafood Inc D/B/A
215 Seafood Specialties
216 Seafood Specialty Sales Inc
229 Steve Connolly Seafood Co Inc
230 Steve Connolly Seafood Co Inc
231 Stoney's Shrimp Co Inc
244 US Fresh Corp
245 Valli Enterprises

SMOKED PRODUCTS

3 Adam's Seafood Co
11 Ariel Seafood
14 Atlantic Fish & Lobster
22 Baystate Seafoods Inc
23 Berry's Seafood Emporium
27 Blue Gold
28 Bob's Chappaquiddick Smoke House
30 Boston Sea Foods Inc
31 Boston Seafarm's Inc
40 Cape Fish & Lobster Co Inc
42 Cape Tip Fisheries Inc
44 Captain Marden Seafoods Inc
50 Cherry St Fish Market
52 Coastal Imports Inc
57 Costco Wholesale
59 Crocetti-Oakdale Pkg
60 Crocker & Winsor Seafoods Inc
61 Cuttyhunk Coldwater Seafood, Inc
63 David's Fish Market Inc
66 Double "T" Seafood's Inc
67 Ducktrap River Fish Farm
76 Falmouth Fish Market, Inc
82 Fisherman's Fleet Inc
85 Fortune Seas Ltd
86 Fosters SuperMarket Inc
87 Fraser Fish Ltd
89 Fresh Catch, Inc
92 FW Bryce Inc
108 Hatch's Fish Market Inc
120 Ipswich Maritime Products Co Inc
121 Ipswich Shellfish Co Inc
122 J Turner Seafoods Inc
129 Jones Lobster Fisherman Inc
133 Le Boeuf & Associates Inc
135 Lewis Gold Label Seafoods
142 Lower Mills Seafood
147 Maine Shellfish Co Inc
150 Marblehead Lobster Co
152 Mark's Seafood
153 Marlboro Seafoods
156 Merrimac Smoked Fish Inc
157 MF Foley Inc
158 Mike Carver's Fresh Seafood Market
162 Mullaney's Harborside Fish Market

SMOKED PRODUCTS (con't)

169 North Coast Seafoods Corp
174 Nova Seafood's Ltd
177 Ocean Fresh Seafood, Inc
183 Pier Fish Co Inc
185 Pigeon Cover Trading Co Inc
190 Poole's Fish, Inc
191 Porter Seafood Inc D/B/A
193 Ray/Col DBA Masse Seafoods
197 Rocky Neck Seafood Corp
198 Ropewalk Inc
215 Seafood Specialties
216 Seafood Specialty Sales Inc
218 Seahorse Seafoods
221 Slade Gorton & Co Inc
223 Sousa Seafood
228 Stavis Seafoods Inc
229 Steve Connolly Seafood Co Inc
230 Steve Connolly Seafood Co Inc
231 Stoney's Shrimp Co Inc

PICKLED PRODUCTS

3 Adam's Seafood Co
23 Berry's Seafood Emporium
30 Boston Sea Foods Inc
40 Cape Fish & Lobster Co Inc
44 Captain Marden Seafoods Inc
52 Coastal Imports Inc
66 Double "T" Seafood's Inc
87 Fraser Fish Ltd
89 Fresh Catch, Inc
103 Hampton Fish Co Inc
121 Ipswich Shellfish Co Inc
122 J Turner Seafoods Inc
129 Jones Lobster Fisherman Inc
135 Lewis Gold Label Seafoods
142 Lower Mills Seafood
152 Mark's Seafood
153 Marlboro Seafoods
157 MF Foley Inc
162 Mullaney's Harborside Fish Market
169 North Coast Seafoods Corp
185 Pigeon Cover Trading Co Inc
215 Seafood Specialties
218 Seahorse Seafoods
221 Slade Gorton & Co Inc
230 Steve Connolly Seafood Co Inc
229 Steve Connolly Seafood Co Inc
231 Stoney's Shrimp Co Inc

FISH BLOCKS

13 Atlantic Coast Fisheries Corp
22 Baystate Seafoods Inc
34 Buzzard's Bay Trading Co
52 Coastal Imports Inc
60 Crocker & Winsor Seafoods Inc
77 Family (Fts) Fisheries, Ltd
83 Fishery Products International INC
85 Fortune Seas Ltd
92 FW Bryce Inc
99 Great Northern Products Ltd
121 Ipswich Shellfish Co Inc
129 Jones Lobster Fisherman Inc
133 Le Boeuf & Associates Inc
142 Lower Mills Seafood
146 Magnum Fish Co Inc
152 Mark's Seafood
157 MF Foley Inc
169 North Coast Seafoods Corp
172 Northern Ocean Marine Inc

FISH BLOCKS (con't)

173 Northern Wind Inc
176 Ocean Crest Seafoods Inc
177 Ocean Fresh Seafood, Inc
194 RCC Foods Inc
203 Sable Fish Packers (1988) Limited
221 Slade Gorton & Co Inc
230 Steve Connolly Seafood Co Inc
231 Stoney's Shrimp Co Inc

BREADED FISH

3 Adam's Seafood Co
13 Atlantic Coast Fisheries Corp
23 Berry's Seafood Emporium
30 Boston Sea Foods Inc
52 Coastal Imports Inc
60 Crocker & Winsor Seafoods Inc
77 Family (Fts) Fisheries, Ltd
83 Fishery Products International INC
85 Fortune Seas Ltd
86 Fosters SuperMarket Inc
87 Fraser Fish Ltd
88 Fraser Seafoods
89 Fresh Catch, Inc
96 GF Higgins Inc
99 Great Northern Products Ltd
120 Ipswich Maritime Products Co Inc
121 Ipswich Shellfish Co Inc
123 James Cowan & Sons
133 Le Boeuf & Associates Inc
135 Lewis Gold Label Seafoods
147 Maine Shellfish Co Inc
152 Mark's Seafood
169 North Coast Seafoods Corp
173 Northern Wind Inc
191 Porter Seafood Inc D/B/A
201 Ruggiero Seafood Inc
203 Sable Fish Packers (1988) Limited
208 Sea Star Seafood Corp
209 Sea To You Boston, Inc
212 Seacoast Seafoods Sales Inc
221 Slade Gorton & Co Inc
229 Steve Connolly Seafood Co Inc
230 Steve Connolly Seafood Co Inc
231 Stoney's Shrimp Co Inc

CANNED PRODUCTS

2 Acadian Fisherman's Co-op Ass'n Ltd
22 Baystate Seafoods Inc
53 Commercial Lobster Co Inc
56 Costa's Fish Mkt
86 Fosters SuperMarket Inc
89 Fresh Catch, Inc
99 Great Northern Products Ltd
121 Ipswich Shellfish Co Inc
123 James Cowan & Sons
133 Le Boeuf & Associates Inc
135 Lewis Gold Label Seafoods
153 Marlboro Seafoods
185 Pigeon Cover Trading Co Inc
191 Porter Seafood Inc D/B/A
209 Sea To You Boston, Inc
210 Sea Watch International Ltd
212 Seacoast Seafoods Sales Inc
221 Slade Gorton & Co Inc

SARDINES

4	Amaral's Fish Market
22	Baystate Seafoods Inc
23	Berry's Seafood Emporium
30	Boston Sea Foods Inc
31	Boston Seafarm's Inc
52	Coastal Imports Inc
53	Commercial Lobster Co Inc
56	Costa's Fish Mkt
57	Costco Wholesale
60	Crocker & Winsor Seafoods Inc
86	Fosters SuperMarket Inc
157	MF Foley Inc
198	Ropewalk Inc
207	Sea Core Seafoods Inc
216	Seafood Specialty Sales Inc
228	Stavis Seafoods Inc
229	Steve Connolly Seafood Co Inc
230	Steve Connolly Seafood Co Inc
231	Stoney's Shrimp Co Inc

ROE

3	Adam's Seafood Co
4	Amaral's Fish Market
23	Berry's Seafood Emporium
30	Boston Sea Foods Inc
31	Boston Seafarm's Inc
44	Captain Marden Seafoods Inc
52	Coastal Imports Inc
61	Cuttyhunk Coldwater Seafood, Inc
76	Falmouth Fish Market, Inc
86	Fosters SuperMarket Inc
87	Fraser Fish Ltd
89	Fresh Catch, Inc
91	Fuji Investment USA Inc
99	Great Northern Products Ltd
129	Jones Lobster Fisherman Inc
135	Lewis Gold Label Seafoods
142	Lower Mills Seafood
147	Maine Shellfish Co Inc
152	Mark's Seafood
157	MF Foley Inc
169	North Coast Seafoods Corp
173	Northern Wind Inc
185	Pigeon Cover Trading Co Inc
186	PJ Markos Seafoos Co Inc
190	Poole's Fish, Inc
191	Porter Seafood Inc D/B/A
194	RCC Foods Inc
197	Rocky Neck Seafood Corp
203	Sable Fish Packers (1988) Limited
209	Sea To You Boston, Inc
216	Seafood Specialty Sales Inc
229	Steve Connolly Seafood Co Inc
230	Steve Connolly Seafood Co Inc
231	Stoney's Shrimp Co Inc
244	US Fresh Corp
245	Valli Enterprises
253	William Atwood Lobster Co

SALTED PRODUCTS

4	Amaral's Fish Market
14	Atlantic Fish & Lobster
23	Berry's Seafood Emporium
30	Boston Sea Foods Inc
34	Buzzard's Bay Trading Co
40	Cape Fish & Lobster Co Inc
44	Captain Marden Seafoods Inc
51	Clark's Cove Fish Co

SALTED PRODUCTS (con't)

52	Coastal Imports Inc
53	Commercial Lobster Co Inc
60	Crocker & Winsor Seafoods Inc
61	Cuttyhunk Coldwater Seafood, Inc
63	David's Fish Market Inc
66	Double "T" Seafood's Inc
85	Fortune Seas Ltd
86	Fosters SuperMarket Inc
87	Fraser Fish Ltd
89	Fresh Catch, Inc
92	FW Bryce Inc
99	Great Northern Products Ltd
121	Ipswich Shellfish Co Inc
123	James Cowan & Sons
129	Jones Lobster Fisherman Inc
133	Le Boeuf & Associates Inc
135	Lewis Gold Label Seafoods
142	Lower Mills Seafood
146	Magnum Fish Co Inc
152	Mark's Seafood
157	MF Foley Inc
173	Northern Wind Inc
185	Pigeon Cover Trading Co Inc
186	PJ Markos Seafoos Co Inc
190	Poole's Fish, Inc
191	Porter Seafood Inc D/B/A
194	RCC Foods Inc
198	Ropewalk Inc
203	Sable Fish Packers (1988) Limited
207	Sea Core Seafoods Inc
215	Seafood Specialties
216	Seafood Specialty Sales Inc
221	Slade Gorton & Co Inc
228	Stavis Seafoods Inc
229	Steve Connolly Seafood Co Inc
230	Steve Connolly Seafood Co Inc
231	Stoney's Shrimp Co Inc

FROG LEGS

30	Boston Sea Foods Inc
40	Cape Fish & Lobster Co Inc
44	Captain Marden Seafoods Inc
52	Coastal Imports Inc
60	Crocker & Winsor Seafoods Inc
86	Fosters SuperMarket Inc
89	Fresh Catch, Inc
96	GF Higgins Inc
103	Hampton Fish Co Inc
123	James Cowan & Sons
135	Lewis Gold Label Seafoods
142	Lower Mills Seafood
147	Maine Shellfish Co Inc
152	Mark's Seafood
157	MF Foley Inc
162	Mullaney's Harborside Fish Market
185	Pigeon Cover Trading Co Inc
191	Porter Seafood Inc D/B/A
216	Seafood Specialty Sales Inc
221	Slade Gorton & Co Inc
228	Stavis Seafoods Inc
229	Steve Connolly Seafood Co Inc
230	Steve Connolly Seafood Co Inc
231	Stoney's Shrimp Co Inc

BREADED SHELLFISH

13	Atlantic Coast Fisheries Corp
30	Boston Sea Foods Inc
41	Cape Spray Fisheries
52	Coastal Imports Inc
70	Eastern Clam Corp
83	Fishery Products International INC
86	Fosters SuperMarket Inc
101	Green Pond Seafood
120	Ipswich Maritime Products Co Inc
121	Ipswich Shellfish Co Inc
123	James Cowan & Sons
133	Le Boeuf & Associates Inc
135	Lewis Gold Label Seafoods
147	Maine Shellfish Co Inc
152	Mark's Seafood
208	Sea Star Seafood Corp
209	Sea To You Boston, Inc
210	Sea Watch International Ltd
212	Seacoast Seafoods Sales Inc
221	Slade Gorton & Co Inc
229	Steve Connolly Seafood Co Inc
230	Steve Connolly Seafood Co Inc
231	Stoney's Shrimp Co Inc
252	Whaler Seafood Specialties

SURIMI-BASED PRODUCTS

3	Adam's Seafood Co
9	Aqua World Seafood Corp
14	Atlantic Fish & Lobster
52	Coastal Imports Inc
54	Compass Seafoods Inc
59	Crocetti-Oakdale Pkg
60	Crocker & Winsor Seafoods Inc
63	David's Fish Market Inc
66	Double "T" Seafood's Inc
83	Fishery Products International INC
86	Fosters SuperMarket Inc
87	Fraser Fish Ltd
89	Fresh Catch, Inc
96	GF Higgins Inc
101	Green Pond Seafood
107	Harwich Port Fish Co Inc
120	Ipswich Maritime Products Co Inc
121	Ipswich Shellfish Co Inc
122	J Turner Seafoods Inc
123	James Cowan & Sons
129	Jones Lobster Fisherman Inc
133	Le Boeuf & Associates Inc
135	Lewis Gold Label Seafoods
147	Maine Shellfish Co Inc
152	Mark's Seafood
158	Mike Carver's Fresh Seafood Market
162	Mullaney's Harborside Fish Market
185	Pigeon Cover Trading Co Inc
186	PJ Markos Seafoos Co Inc
191	Porter Seafood Inc D/B/A
193	Ray/Col DBA Masse Seafoods
197	Rocky Neck Seafood Corp
198	Ropewalk Inc
216	Seafood Specialty Sales Inc
218	Seahorse Seafoods
221	Slade Gorton & Co Inc
228	Stavis Seafoods Inc
229	Steve Connolly Seafood Co Inc
230	Steve Connolly Seafood Co Inc
231	Stoney's Shrimp Co Inc
251	West Boylston Seafood

PREPARED PRODUCTS

3	Adam's Seafood Co
4	Amaral's Fish Market
23	Berry's Seafood Emporium
41	Cape Spray Fisheries
52	Coastal Imports Inc
59	Crocetti-Oakdale Pkg
60	Crocker & Winsor Seafoods Inc
67	Ducktrap River Fish Farm
79	Finest Find Seafood Co
83	Fishery Products International INC
86	Fosters SuperMarket Inc
87	Fraser Fish Ltd
88	Fraser Seafoods
89	Fresh Catch, Inc
96	GF Higgins Inc
101	Green Pond Seafood
107	Harwich Port Fish Co Inc
121	Ipswich Shellfish Co Inc
123	James Cowan & Sons
133	Le Boeuf & Associates Inc
135	Lewis Gold Label Seafoods
147	Maine Shellfish Co Inc
152	Mark's Seafood
157	MF Foley Inc
158	Mike Carver's Fresh Seafood Market
162	Mullaney's Harborside Fish Market
169	North Coast Seafoods Corp
172	Northern Ocean Marine Inc
183	Pier Fish Co Inc
190	Poole's Fish, Inc
191	Porter Seafood Inc D/B/A
193	Ray/Col DBA Masse Seafoods
194	RCC Foods Inc
197	Rocky Neck Seafood Corp
198	Ropewalk Inc
209	Sea To You Boston, Inc
210	Sea Watch International Ltd
212	Seacoast Seafoods Sales Inc
218	Seahorse Seafoods
221	Slade Gorton & Co Inc
229	Steve Connolly Seafood Co Inc
230	Steve Connolly Seafood Co Inc
231	Stoney's Shrimp Co Inc
246	Venture Fisheries
247	Viking Seafood Inc

OTHER SPECIALTIES

22	Baystate Seafoods Inc
31	Boston Seafarm's Inc
42	Cape Tip Fisheries Inc
54	Compass Seafoods Inc
67	Ducktrap River Fish Farm
75	Fairway Fish Co Inc
77	Family (Fts) Fisheries, Ltd
79	Finest Find Seafood Co
123	James Cowan & Sons
147	Maine Shellfish Co Inc
162	Mullaney's Harborside Fish Market
172	Northern Ocean Marine Inc
173	Northern Wind Inc
174	Nova Seafood's Ltd
197	Rocky Neck Seafood Corp
204	Saigon Seafood Co
210	Sea Watch International Ltd
216	Seafood Specialty Sales Inc
218	Seahorse Seafoods
228	Stavis Seafoods Inc
229	Steve Connolly Seafood Co Inc
231	Stoney's Shrimp Co Inc

WHOLESALE DEALER

1 A&A Seafood Inc
3 Adam's Seafood Co
4 Amaral's Fish Market
5 Amerasia Trade
7 American Mussel Harvesters
8 Andy's Seafood Co Inc
9 Aqua World Seafood Corp
10 Aquacultural Research Corp
11 Ariel Seafood
12 AS Francis Lobster
13 Atlantic Coast Fisheries Corp
14 Atlantic Fish & Lobster
15 Atlantic Fisheries Inc
16 Atlantic Seacove Inc
17 Atlantic Shores Seafood
18 B & K Nantucket Bay Scallop
19 B & M Fish Co, Ltd
20 Back River Std Inc
21 Bay State Lobster Co Inc
22 Baystate Seafoods Inc
23 Berry's Seafood Emporium
24 Bill Lowden Seafood Inc
25 Billingsgate Shellfish
28 Bob's Chappaquiddick Smoke House
29 Boston Lobster Company Inc
30 Boston Sea Foods Inc
31 Boston Seafarm's Inc
32 Bradfood Seafood Market
33 Bristol Seafood Inc
34 Buzzard's Bay Trading Co
35 Canal Marine Fisheries Inc
38 Cape Ann Seafoods Inc
39 Cape Cod Shellfish & Seafood Co
40 Cape Fish & Lobster Co Inc
41 Cape Spray Fisheries
42 Cape Tip Fisheries Inc
43 Capt Vince Seafoods
44 Captain Marden Seafoods Inc
45 Castle Hill Lobster Co
47 Chace Seafood Mkt
48 Channel Fish Processing Co Inc
49 Chatham Shellfish Co
50 Cherry St Fish Market
51 Clark's Cove Fish Co
52 Coastal Imports Inc
53 Commercial Lobster Co Inc
54 Compass Seafoods Inc
55 Coral Seafood
56 Costa's Fish Mkt
57 Costco Wholesale
58 Cotuit Oyster Co Inc
59 Crocetti-Oakdale Pkg
61 Cuttyhunk Coldwater Seafood, Inc
62 Cuttyhunk Shellfish Inc
63 David's Fish Market Inc
64 DiMare Seafoods Co Inc
65 DiNatale Seafood Co Inc
66 Double "T" Seafood's Inc
68 Dundee International Inc
69 Duxbury Mussels and Seafood Corp
71 Eastern Shore Seafood
72 Ebbs Seafood
73 Edgartown Seafood, Inc
75 Fairway Fish Co Inc
76 Falmouth Fish Market, Inc
77 Family (Fts) Fisheries, Ltd
78 Family Meat Mak
79 Finest Find Seafood Co
80 Fish E Frank Seafood

WHOLESALE DEALER (con't)

81 Fish On Wheels Inc
82 Fisherman's Fleet Inc
84 FJ O'Hara & Sons Inc
86 Fosters SuperMarket Inc
87 Fraser Fish Ltd
89 Fresh Catch, Inc
90 Frontiero Bros Inc
91 Fuji Investment USA Inc
94 Galletta Shellfish
95 George Bros Lobster Co Inc
96 GF Higgins Inc
98 Great Eastern Sfd
99 Great Northern Products Ltd
100 Green Bay Seafood
101 Green Pond Seafood
102 Greenwich Bay Clam Inc
103 Hampton Fish Co Inc
104 Happy World America Inc
105 Harbor Lobster Corp
106 Harborlife Inc
107 Harwich Port Fish Co Inc
108 Hatch's Fish Market Inc
109 Hingham Shellfish Inc
110 Hunt's Seafood Inc
111 Huntress Lobster Corp
112 Huntress Seafood Co
113 Hygrade Ocean Products, Inc
114 Ideal Seafood
119 International Seafood Trading, Inc
120 Ipswich Maritime Products Co Inc
121 Ipswich Shellfish Co Inc
122 J Turner Seafoods Inc
123 James Cowan & Sons
124 Jen Sea Food
125 JH West Sfd Inc
126 John B Wright Fish Co Inc
127 John Mantia & Sins Co Inc
128 Jolin Lobster Inc
129 Jones Lobster Fisherman Inc
130 Jordan Bros Seafood Inc
134 Lees Wharf Lobster Inc
135 Lewis Gold Label Seafoods
136 Lisbon Seafood Co
137 Lobster Pot
138 Lobster Trap Co Inc
139 Long Cove Lobster Corp
140 Long Island Fish Exchange
141 Long Island Seafood Export Inc
142 Lower Mills Seafood
143 Lr Argyle Fisherman's Co-op Ltd
144 Lynch Lobster Co Inc
145 M. Hamilton & Sons
147 Maine Shellfish Co Inc
148 Manomet Bay Inc
149 Mar-Lees Seafood Inc
150 Marblehead Lobster Co
151 Mariner's Choice
152 Mark's Seafood
153 Marlboro Seafoods
155 Menemska Basin Seafood
157 MF Foley Inc
158 Mike Carver's Fresh Seafood Market
159 Milligan Seafood
160 Mills Seafood Ltd
162 Mullaney's Harborside Fish Market
163 Nantucket Shellfish Aquafarm Inc
164 Nauset Sea Farms TM
165 Nautilus Lobster Farm
167 Nordstrom Fish & Lobster Comp
168 North Atlantic Lobster Co Inc
169 North Coast Seafoods Corp

WHOLESALE DEALER (con't)

170 North River Marine
172 Northern Ocean Marine Inc
173 Northern Wind Inc
174 Nova Seafood's Ltd
175 O'Neill's Seafood
176 Ocean Crest Seafoods Inc
177 Ocean Fresh Seafood, Inc
178 Ocean Gold Lobster Co Inc
179 Old Harbor Fish Co Inc
180 Paiva's Shellfish Inc
181 Parker River Marine Farm Products
182 Pereira's Grocery Center
183 Pier Fish Co Inc
184 Pigeon Cove Fisherman's Cooperative
185 Pigeon Cover Trading Co Inc
186 PJ Markos Seafoos Co Inc
187 Plymouth Fish Market Inc
188 Plymouth Rock Specialty Seafood Co
189 Point Judith Shellfish Inc
190 Poole's Fish, Inc
191 Porter Seafood Inc D/B/A
192 Puritan Fish Co
193 Ray/Col DBA Masse Seafoods
194 RCC Foods Inc
196 Rhode Island Clam Co Inc
197 Rocky Neck Seafood Corp
198 Ropewalk Inc
199 Rose Seafood Industries Inc
200 Royal Atlantic Seafood
202 S. Parisi & Son Seafoods
205 Sam's Seafood Inc
206 Sayle's Seafood
207 Sea Core Seafoods Inc
209 Sea To You Boston, Inc
211 Seacoast Fisheries Inc
212 Seacoast Seafoods Sales Inc
214 Seafood Services d/b/a Maclean's Seafoods
215 Seafood Specialties
216 Seafood Specialty Sales Inc
217 Seafresh Fisheries
218 Seahorse Seafoods
219 Sealand Lobster Corp
220 Seawitch Fish Mrkt
221 Slade Gorton & Co Inc
222 Sole Provider Inc, Super Snooty Sea Foods
223 Sousa Seafood
224 South Shore Lobster
225 Souza's On The Wharf Inc
226 St Mary's Bay Fisheries Ltd
227 Star Fisheries
228 Stavis Seafoods Inc
229 Steve Connolly Seafood Co Inc
230 Steve Connolly Seafood Co Inc
232 Stony Island Sea-Farm
233 Swan River Seafoods
235 T Nick Seafood Inc
236 The Fish Market
237 Tichon Seafood Corp
240 Trenton Bridge Lobster Pound
241 Tri-Coastal Seafood Co-op Inc
242 Tri-State Seafoods Inc
243 Trio Algarvio Inc
245 Valli Enterprises
246 Venture Fisheries
247 Viking Seafood Inc
249 WB Van Duzer Co
250 Wellfleet Oyster and Clam Co Ltd
251 West Boylston Seafood
253 William Atwood Lobster Co

WHOLESALE DEALER (con't)

255 Yankee Fishemans Co-op
256 Yankee Lobster Co Inc
257 Yell-O-Glow Corporation

WHOLESALE BROKER

15 Atlantic Fisheries Inc
31 Boston Seafarm's Inc
46 Central International Co
61 Cuttyhunk Coldwater Seafood, Inc
68 Dundee International Inc
75 Fairway Fish Co Inc
85 Fortune Seas Ltd
92 FW Bryce Inc
98 Great Eastern Sfd
104 Happy World America Inc
114 Ideal Seafood
117 International Seafood Company
126 John B Wright Fish Co Inc
133 Le Boeuf & Associates Inc
135 Lewis Gold Label Seafoods
137 Lobster Pot
146 Magnum Fish Co Inc
154 Maxwell's Mussels
161 Mt Hope Fisheries Inc
162 Mullaney's Harborside Fish Market
169 North Coast Seafoods Corp
174 Nova Seafood's Ltd
183 Pier Fish Co Inc
209 Sea To You Boston, Inc
212 Seacoast Seafoods Sales Inc
217 Seafresh Fisheries
223 Sousa Seafood
239 Timothy Shea Fisheries
248 Vineyard Co-op

WHOLESALE TRUCK

2 Acadian Fisherman's Co-op Ass'n Ltd
6 American Lobster Co
7 American Mussel Harvesters
12 AS Francis Lobster
22 Baystate Seafoods Inc
31 Boston Seafarm's Inc
56 Costa's Fish Mkt
72 Ebbs Seafood
74 Everjay Shellfish Co
75 Fairway Fish Co Inc
79 Finest Find Seafood Co
87 Fraser Fish Ltd
97 Gills Seafood & Deli
114 Ideal Seafood
116 Indian Neck Seafarm
139 Long Cove Lobster Corp
151 Mariner's Choice
159 Milligan Seafood
162 Mullaney's Harborside Fish Market
167 Nordstrom Fish & Lobster Comp
184 Pigeon Cove Fisherman's Cooperative
191 Porter Seafood Inc D/B/A
204 Saigon Seafood Co
207 Sea Core Seafoods Inc
214 Seafood Services d/b/a Maclean's Seafoods
216 Seafood Specialty Sales Inc
219 Sealand Lobster Corp
231 Stoney's Shrimp Co Inc
238 Tide Table Farm

WHOLESALE TRUCK (con't)

240 Trenton Bridge Lobster Pound
245 Valli Enterprises
258 Yip Ngau-Choi Seafood

DISTRIBUTOR

9 Aqua World Seafood Corp
10 Aquacultural Research Corp
15 Atlantic Fisheries Inc
16 Atlantic Seacove Inc
17 Atlantic Shores Seafood
21 Bay State Lobster Co Inc
22 Baystate Seafoods Inc
31 Boston Seafarm's Inc
36 Cap Morrill's Inc
39 Cape Cod Shellfish & Seafood Co
41 Cape Spray Fisheries
45 Castle Hill Lobster Co
46 Central International Co
47 Chace Seafood Mkt
52 Coastal Imports Inc
55 Coral Seafood
60 Crocker & Winsor Seafoods Inc
63 David's Fish Market Inc
64 DiMare Seafoods Co Inc
68 Dundee International Inc
71 Eastern Shore Seafood
75 Fairway Fish Co Inc
76 Falmouth Fish Market, Inc
79 Finest Find Seafood Co
81 Fish On Wheels Inc
82 Fisherman's Fleet Inc
84 FJ O'Hara & Sons Inc
85 Fortune Seas Ltd
87 Fraser Fish Ltd
97 Gills Seafood & Deli
98 Great Eastern Sfd
99 Great Northern Products Ltd
103 Hampton Fish Co Inc
104 Happy World America Inc
110 Hunt's Seafood Inc
111 Huntress Lobster Corp
114 Ideal Seafood
120 Ipswich Maritime Products Co Inc
121 Ipswich Shellfish Co Inc
122 J Turner Seafoods Inc
123 James Cowan & Sons
127 John Mantia & Sins Co Inc
128 Jolin Lobster Inc
130 Jordan Bros Seafood Inc
135 Lewis Gold Label Seafoods
150 Marblehead Lobster Co
162 Mullaney's Harborside Fish Market
169 North Coast Seafoods Corp
171 Northcoast Seafoods
173 Northern Wind Inc
177 Ocean Fresh Seafood, Inc
179 Old Harbor Fish Co Inc
184 Pigeon Cove Fisherman's Cooperative
186 PJ Markos Seafoos Co Inc
191 Porter Seafood Inc D/B/A
193 Ray/Col DBA Masse Seafoods
196 Rhode Island Clam Co Inc
197 Rocky Neck Seafood Corp
207 Sea Core Seafoods Inc
208 Sea Star Seafood Corp
209 Sea To You Boston, Inc
211 Seacoast Fisheries Inc
212 Seacoast Seafoods Sales Inc

DISTRIBUTOR (con't)

216 Seafood Specialty Sales Inc
218 Seahorse Seafoods
221 Slade Gorton & Co Inc
223 Sousa Seafood
228 Stavis Seafoods Inc
229 Steve Connolly Seafood Co Inc
230 Steve Connolly Seafood Co Inc
242 Tri-State Seafoods Inc
252 Whaler Seafood Specialties
255 Yankee Fishemans Co-op
256 Yankee Lobster Co Inc

PROCESSOR

1 A&A Seafood Inc
13 Atlantic Coast Fisheries Corp
16 Atlantic Seacove Inc
17 Atlantic Shores Seafood
19 B & M Fish Co, Ltd
20 Back River Std Inc
21 Bay State Lobster Co Inc
27 Blue Gold
34 Buzzard's Bay Trading Co
35 Canal Marine Fisheries Inc
41 Cape Spray Fisheries
45 Castle Hill Lobster Co
47 Chace Seafood Mkt
48 Channel Fish Processing Co Inc
52 Coastal Imports Inc
61 Cuttyhunk Coldwater Seafood, Inc
63 David's Fish Market Inc
67 Ducktrap River Fish Farm
68 Dundee International Inc
70 Eastern Clam Corp
72 Ebbs Seafood
73 Edgartown Seafood, Inc
77 Family (Fts) Fisheries, Ltd
81 Fish On Wheels Inc
82 Fisherman's Fleet Inc
83 Fishery Products International INC
87 Fraser Fish Ltd
93 Galilean Seafoods Inc
94 Galletta Shellfish
98 Great Eastern Sfd
110 Hunt's Seafood Inc
113 Hygrade Ocean Products, Inc
114 Ideal Seafood
115 IGF Custom Packing Inc
118 International Seafood Trading
119 International Seafood Trading, Inc
120 Ipswich Maritime Products Co Inc
121 Ipswich Shellfish Co Inc
122 J Turner Seafoods Inc
127 John Mantia & Sins Co Inc
130 Jordan Bros Seafood Inc
135 Lewis Gold Label Seafoods
138 Lobster Trap Co Inc
141 Long Island Seafood Export Inc
148 Manomet Bay Inc
157 MF Foley Inc
160 Mills Seafood Ltd
162 Mullaney's Harborside Fish Market
166 New England Seafood Int'l Inc
169 North Coast Seafoods Corp
171 Northcoast Seafoods
173 Northern Wind Inc
174 Nova Seafood's Ltd
176 Ocean Crest Seafoods Inc
179 Old Harbor Fish Co Inc

PROCESSOR (con't)

181 Parker River Marine Farm Products
183 Pier Fish Co Inc
184 Pigeon Cove Fisherman's Cooperative
185 Pigeon Cover Trading Co Inc
186 PJ Markos Seafoos Co Inc
188 Plymouth Rock Specialty Seafood Co
190 Poole's Fish, Inc
192 Puritan Fish Co
193 Ray/Col DBA Masse Seafoods
194 RCC Foods Inc
195 Resource Trading Company
197 Rocky Neck Seafood Corp
201 Ruggiero Seafood Inc
203 Sable Fish Packers (1988) Limited
206 Sayle's Seafood
208 Sea Star Seafood Corp
210 Sea Watch International Ltd
215 Seafood Specialties
222 Sole Provider Inc, Super Snooty Sea Foods
223 Sousa Seafood
228 Stavis Seafoods Inc
229 Steve Connolly Seafood Co Inc
230 Steve Connolly Seafood Co Inc
234 T K Enterprises
235 T Nick Seafood Inc
237 Tichon Seafood Corp
239 Timothy Shea Fisheries
242 Tri-State Seafoods Inc
243 Trio Algarvio Inc
244 US Fresh Corp
246 Venture Fisheries
247 Viking Seafood Inc
252 Whaler Seafood Specialties
256 Yankee Lobster Co Inc

EXPORTER

1 A&A Seafood Inc
9 Aqua World Seafood Corp
13 Atlantic Coast Fisheries Corp
16 Atlantic Seacove Inc
26 Blount Seafood
27 Blue Gold
29 Boston Lobster Company Inc
31 Boston Seafarm's Inc
34 Buzzard's Bay Trading Co
35 Canal Marine Fisheries Inc
41 Cape Spray Fisheries
43 Capt Vince Seafoods
46 Central International Co
50 Cherry St Fish Market
64 DiMare Seafoods Co Inc
65 DiNatale Seafood Co Inc
68 Dundee International Inc
71 Eastern Shore Seafood
75 Fairway Fish Co Inc
77 Family (Fts) Fisheries, Ltd
85 Fortune Seas Ltd
92 FW Bryce Inc
98 Great Eastern Sfd
99 Great Northern Products Ltd
104 Happy World America Inc
114 Ideal Seafood
119 International Seafood Trading, Inc
121 Ipswich Shellfish Co Inc
126 John B Wright Fish Co Inc
128 Jolin Lobster Inc
131 JX Foodstuffs Import & Export Corp

EXPORTER (con't)

132 Korean Air
135 Lewis Gold Label Seafoods
138 Lobster Trap Co Inc
141 Long Island Seafood Export Inc
144 Lynch Lobster Co Inc
149 Mar-Lees Seafood Inc
160 Mills Seafood Ltd
166 New England Seafood Int'l Inc
169 North Coast Seafoods Corp
171 Northcoast Seafoods
172 Northern Ocean Marine Inc
173 Northern Wind Inc
176 Ocean Crest Seafoods Inc
177 Ocean Fresh Seafood, Inc
183 Pier Fish Co Inc
184 Pigeon Cove Fisherman's Cooperative
194 RCC Foods Inc
195 Resource Trading Company
201 Ruggiero Seafood Inc
203 Sable Fish Packers (1988) Limited
207 Sea Core Seafoods Inc
209 Sea To You Boston, Inc
212 Seacoast Seafoods Sales Inc
213 Seafood Export Inc
214 Seafood Services d/b/a Maclean's Seafoods
217 Seafresh Fisheries
221 Slade Gorton & Co Inc
223 Sousa Seafood
228 Stavis Seafoods Inc
230 Steve Connolly Seafood Co Inc
237 Tichon Seafood Corp
240 Trenton Bridge Lobster Pound
241 Tri-Coastal Seafood Co-op Inc
243 Trio Algarvio Inc
244 US Fresh Corp
245 Valli Enterprises
246 Venture Fisheries
254 World Wide Trading
255 Yankee Fishemans Co-op
256 Yankee Lobster Co Inc

IMPORTER

13 Atlantic Coast Fisheries Corp
16 Atlantic Seacove Inc
27 Blue Gold
31 Boston Seafarm's Inc
36 Cap Morrill's Inc
41 Cape Spray Fisheries
48 Channel Fish Processing Co Inc
60 Crocker & Winsor Seafoods Inc
68 Dundee International Inc
71 Eastern Shore Seafood
84 FJ O'Hara & Sons Inc
85 Fortune Seas Ltd
87 Fraser Fish Ltd
92 FW Bryce Inc
96 GF Higgins Inc
98 Great Eastern Sfd
99 Great Northern Products Ltd
104 Happy World America Inc
113 Hygrade Ocean Products, Inc
114 Ideal Seafood
119 International Seafood Trading, Inc
121 Ipswich Shellfish Co Inc
127 John Mantia & Sins Co Inc
128 Jolin Lobster Inc
129 Jones Lobster Fisherman Inc

IMPORTER (con't)

131 JX Foodstuffs Import & Export Corp
140 Long Island Fish Exchange
146 Magnum Fish Co Inc
149 Mar-Lees Seafood Inc
160 Mills Seafood Ltd
169 North Coast Seafoods Corp
171 Northcoast Seafoods
172 Northern Ocean Marine Inc
173 Northern Wind Inc
176 Ocean Crest Seafoods Inc
177 Ocean Fresh Seafood, Inc
185 Pigeon Cover Trading Co Inc
194 RCC Foods Inc
201 Ruggiero Seafood Inc
203 Sable Fish Packers (1988) Limited
207 Sea Core Seafoods Inc
208 Sea Star Seafood Corp
209 Sea To You Boston, Inc
212 Seacoast Seafoods Sales Inc
214 Seafood Services d/b/a Maclean's Seafoods
217 Seafresh Fisheries
221 Slade Gorton & Co Inc
228 Stavis Seafoods Inc
230 Steve Connolly Seafood Co Inc
237 Tichon Seafood Corp
240 Trenton Bridge Lobster Pound
241 Tri-Coastal Seafood Co-op Inc
244 US Fresh Corp
254 World Wide Trading
256 Yankee Lobster Co Inc

OTHER ACTIVITIES

10 Aquacultural Research Corp
22 Baystate Seafoods Inc
31 Boston Seafarm's Inc
37 Cap't Boston Fish Co
82 Fisherman's Fleet Inc
88 Fraser Seafoods
97 Gills Seafood & Deli
107 Harwich Port Fish Co Inc
108 Hatch's Fish Market Inc
115 IGF Custom Packing Inc
158 Mike Carver's Fresh Seafood Market
238 Tide Table Farm
245 Valli Enterprises
254 World Wide Trading

SPECIES INDEX

Abalone 67
Alaskan Pollock 51
Anchovy 51
Atlantic Croaker 51
Bay Scallops *64*
Black Sea Bass 35
Blacktip Shark 51
Blue Crabs *59*
Bluefin Tuna *48-49*
Bluefish 35
Bonito 35
Breaded Fish 71
Breaded Shellfish 72
Butterfish 35-36
Calico Scallops *68-69*
Canned Products 71
Caviar 71
Clams
- *Maine Littlenecks* *61*
- Ocean Quahogs 57
- Quahogs 57
- Razor 57-58
- Soft Shell 58
- Surf 58-59

Cod 36
Conch 59
Crabs
- Blue 59
- Dungenes 67
- Jonah 59
- King 67
- Rock 60
- Red 60
- Snow 67
- Stone 67

Crayfish 67-68
Cunner 36
Cusk 36-37
Dab Flounder *39-40*
Distributors 76
Dogfish 46
Dolphinfish (Mahi-Mahi) *54-55*
Dover Sole 51
Dungeness Crabs *67*
Eel 37
Exporters **77**
Farm-Raised
- *Salmon* *44-45*
- *Striped Bass* *54*

Fish Blocks 71
Flounder
- Dab 39-40
- Graysole 39
- Summer 38
- Winter 37
- Windowpane 39
- Yellowtail 38

Fluke (Summer Flounder) *38*
Freshwater Catfish 51-52
Frog Legs 72
Graysole Flounder *39*
Grouper 52
Haddock 40-41
Hake - Red, White 41
Halibut 41
Icelandic Scallops *64-65*
Importers **77**
Jonah Crabs *59*
King Crabs *67*
Kingfish 42
Langostinos 68
Lingcod 52
Lobster 60-61
- Spiny 68

Lobsterettes 68
Lumpfish 42
Mackerel 42
Mahi-Mahi (Dolphinfish) 54-55
Maine Littlenecks 61
Monkfish 42-43
Monterey Squid *69*
Mussels 61-62
Northern Shrimp 62
Ocean Catfish 43
Ocean Perch 43-44
Ocean Pout 44
Ocean Quahogs *57*
Octopus 68
Orange Roughly 52
Other Activities **77**
Other Finfish 55
Other Specialty Products 77
Oysters 62-63
Oysters - European 68
Pacific Cod 52
Pacific Halibut 53
Pacific Rockfish 53
Pacific Salmon 53
Periwinkles 63
Pickled Products 71
Pollock 44
Pompano 53
Prepared Products 73
Processors **76**
Puffer 44
Quahogs *57*
Rainbow Trout 53-54
Razor Clams *57-58*
Red Hake *41*
Red Snapper 54
River Herring 44
Rock Crabs *60*
Roe 72
Sablefish 54
Salmon (Farm-Raised) 44-45
Salted Products 72
Sardines 72
Scallops
- Bay 64
- Calico 68-69
- Icelandic 64-65
- Sea 63-64

Scup 45
Sea Herring 45
Sea Robin 45
Sea Scallops *63-64*
Sea Urchin 65
Shad 45-46
Shark 46
- *Blacktip Shark* *51*
- *Soupfin Shark* *54*

Silverside 46
Skate 46-47
Smelt 47
Smoked Products 71
Snow Crabs *67*
Soft Shell Clams *58*
Soupfin Shark 54
Specialty Products (Other) 73
Squid 65
- Monterey 69

Stone Crabs *67*
Striped Bass 47
Striped Bass (Farm-Raised) 54
Sturgeon 54
Summer Flounder *38*
Surf Clams *58-59*
Surimi-based Products 72
Swordfish 47-48
Tautog 48
Tilefish 48
Tomcod 48
Tuna : Bluefin 48-49
Tuna : Other 49
Weakfish 49
White Hake *41*
Whiting 49-50
Wholesale Brokers **76**
Wholesale Dealers **75-76**
Wholesale Trucks **76**
Windowpane Flounder *39*
Winter Flounder *37*
Yellowtail Flounder *38*

**Italicized categories refer to species listed differently within the Directory.*